

Australian Capital Territory

Road Transport (General) (Application of Road Transport Legislation) Declaration 2004 (No 12)

Disallowable instrument DI2004—251

made under the

Road Transport (General) Act 1999, s12 (Power to include or exclude areas in road transport legislation)

1 Name of instrument

This instrument is the *Road Transport (General) (Application of Road Transport Legislation) Declaration 2004 (No 12)*.

2 Commencement

This instrument commences on 5 November 2004.

3 Declaration

I declare that the road transport legislation does not apply to the ACT roads or road related areas used or impinged on by any competing vehicle participating in a ‘green’ special stage of the Brindabella Motor Sport Club 2004 National Capital Rally on 6 November 2004.

This declaration has effect during the competitive ‘green’ special stages of the event.

Indicative start times and start control close times for vehicles participating in each competitive ‘green’ special stage of the event are set out in the attached Event Itinerary.

This declaration expires on 8 November 2004.

For this declaration, the following definitions apply:

Competing vehicle means:

Any vehicle used for participating in a 'green' special stage of the event.

Event means:

The Brindabella Motor Sport Club 2004 National Capital Rally on 6 November 2004.

'Green' special stage means:

The period from the time when an event official declares a special stage active for rally competition until the time when an event official declares course control for that special stage closed.

Special stage means:

- (a) The competitive route for the following special stage shown on Map 1, described as:
 - Special stage 1 – Forest Drive; and
 - Special stage 7 – Forest Drive; and
- (b) The competitive route for the following special stage shown on Map 2, described as:
 - Special stage 2 – Champagnes; and
- (c) The competitive route for the following special stage shown on Map 3, described as:
 - Special stage 3 – Sherwood; and
 - Special stage 7 – Sherwood; and
- (d) The competitive route for the following special stage shown on Map 4, described as:
 - Special stage 4 – Tidbinbilla; and
- (e) The competitive route for the following special stage shown on Map 5, described as:
 - Special stage 5 – Sugarloaf; and

(f) The competitive route for the following special stage shown on Map 6, described as:

- Special stage 6 – Padovans.

Bill Wood
Minister for Urban Services
27 October 2004

2004 National Capital Rally

SS 1 & 7 Forest Drive

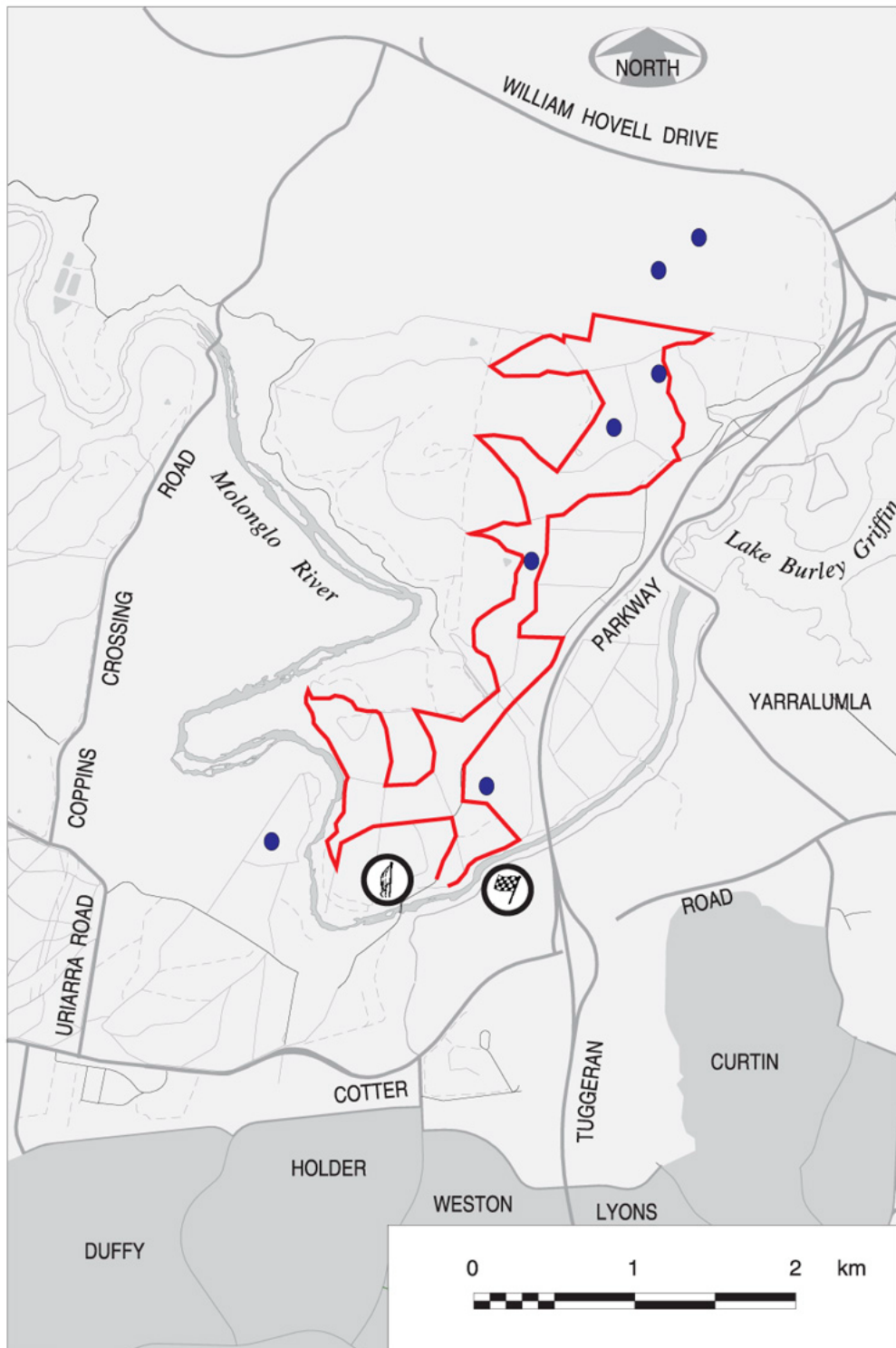

'04 National Capital Rally

SS 2 Champagnes

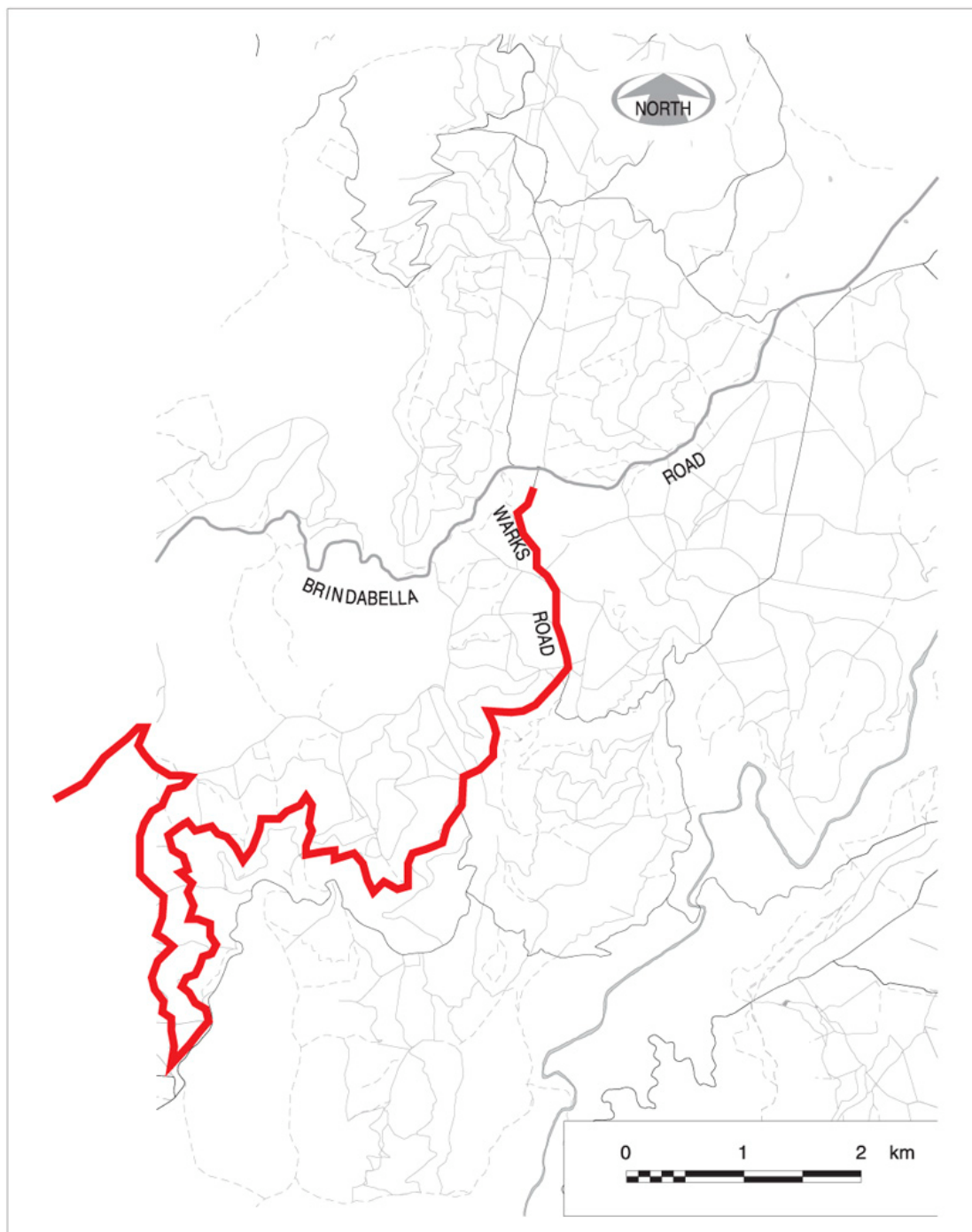

'04 National Capital Rally

SS 3 & 7 Sherwood.

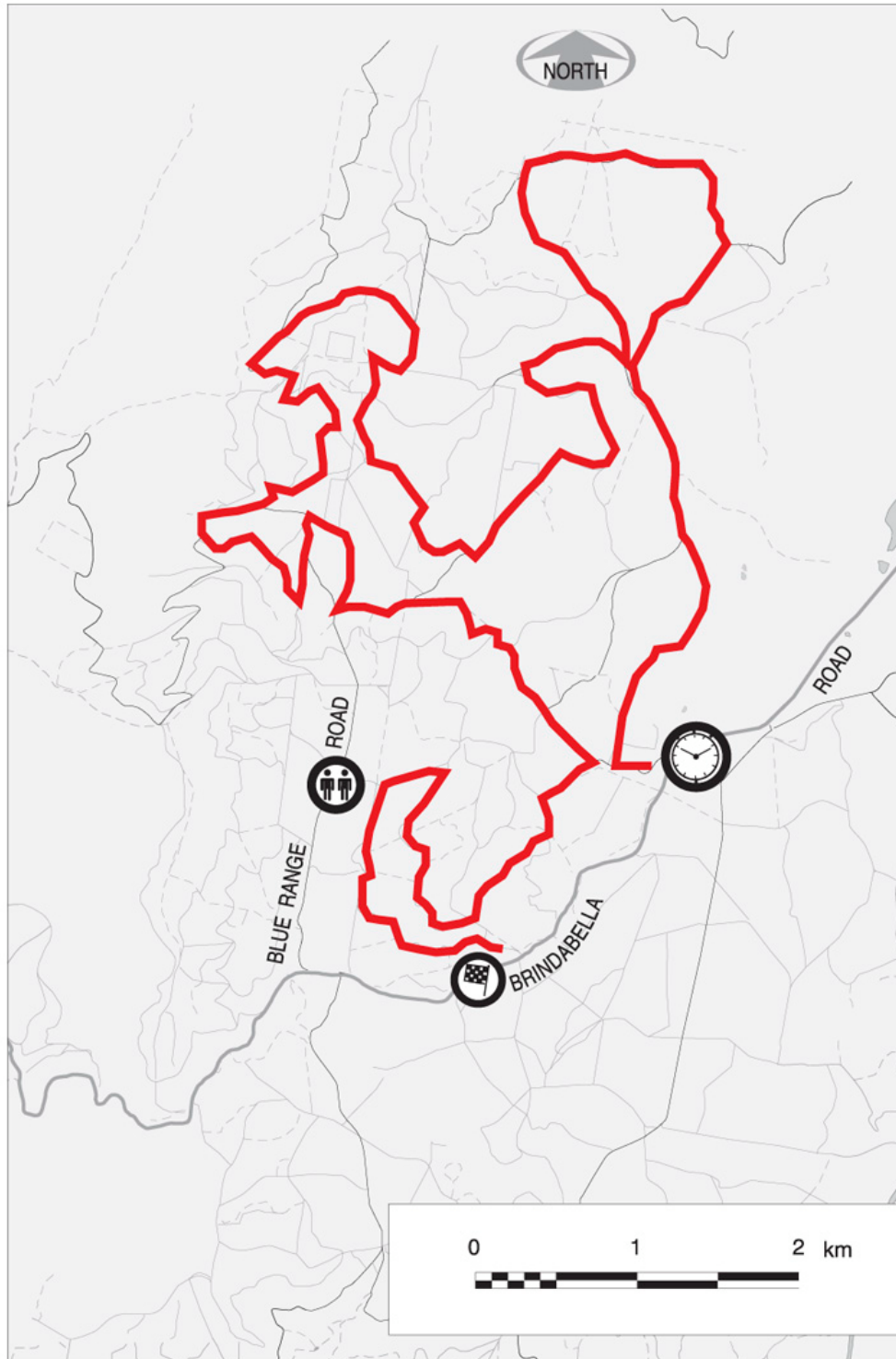

'04 National Capital Rally

SS 4 Tidbinbilla

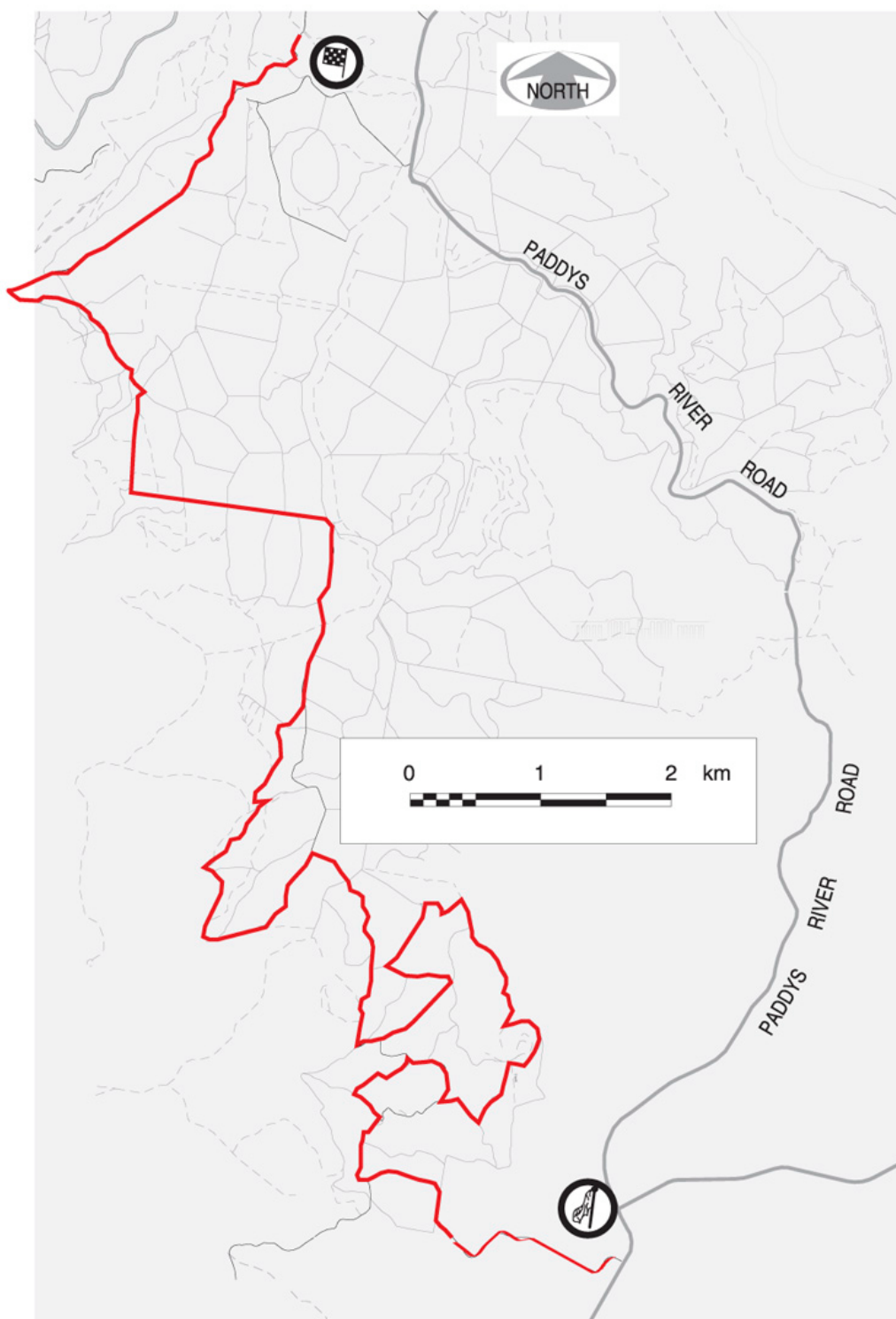

'04 National Capital Rally

SS 5 Sugarloaf

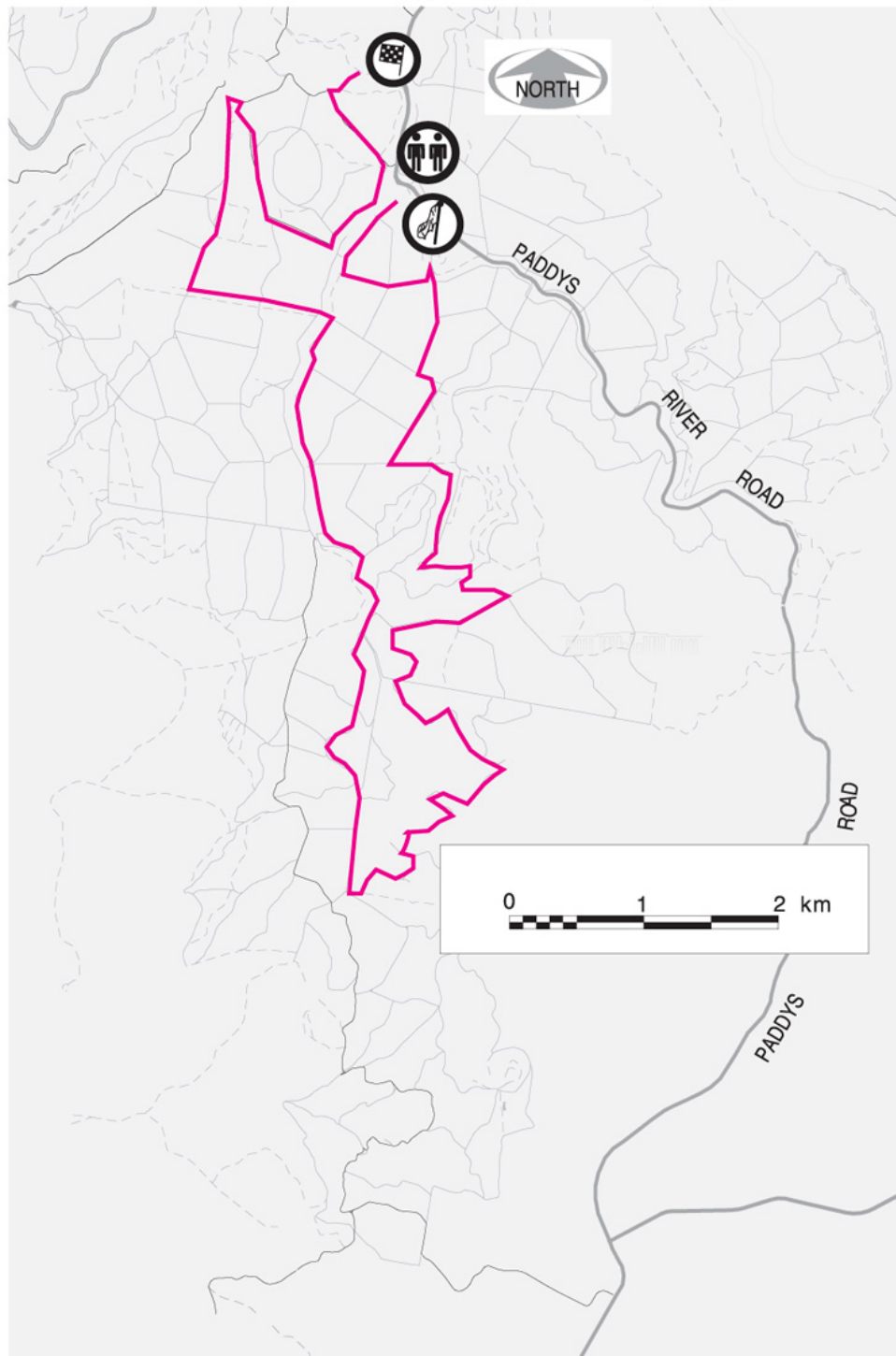

2004 NATIONAL CAPITAL RALLY'												
06/11/2004												
Stage Name	Dist in Kms	Comp in Kms	Service Time minutes	Time Allowed	Course Car	"000"	"00" Closed to Stewards	"0"	Start Time Car 1	Start Time Car 70	Start Control Close	
Start of leg one												
TC1.0	Liaison 1	16.20	0.00		0:20	11:00	11:15	11:30	11:45	12:00	14:18	14:58
TC1.1	Forest Drive SS 1	56.71	16.77	10 U	1:10	11:23	11:38	11:53	12:08	12:23	14:41	15:21
TC1.2	Champagnes SS 2	19.22	16.01		0:20	12:36	12:51	13:06	13:21	13:36	15:54	16:34
TC1.3	Sherwood SS 3	52.28	25.65	20.00	1:15	12:59	13:14	13:29	13:44	13:59	16:17	16:57
TC1.4	Tidbinbilla SS 4	27.21	24.12		0:30	14:17	14:32	14:47	15:02	15:17	17:35	18:15
TC1.5	Sugarloaf SS 5	42.34	20.98	20.00	1:00	14:50	15:05	15:20	15:35	15:50	18:08	18:48
TC1.5A	(end clubman) regroup	maximum time will be			0:30	15:53	16:08	16:23	16:38	16:53	19:11	19:51
TC1.5B	Liaison 2	0.32	0.00		0:03	16:26	16:41	16:56	17:11	17:26	19:44	20:24
	Padovans SS 6	18.18	15.05		0:20	16:32	16:47	17:02	17:17	17:32	19:50	20:30
TC1.6	Sherwood II SS 7	51.94	25.56	10 RS	1:00	16:55	17:10	17:25	17:40	17:55	20:13	20:53
TC1.7	Forest Drive II SS 8	29.99	16.57		0:30	17:58	18:13	18:28	18:43	18:58	21:16	21:56
TC1.8	Belconnen Finish					18:28	18:43	18:58	19:13	19:28	21:46	22:26
TOTAL KM		314.39	160.71									
Clubman event		213.96	103.53									