

# Road Transport (General) Application of Road Transport Legislation Declaration 2014 (No 1)

Disallowable instrument DI2014—18

made under the

**Road Transport (General) Act 1999, section 12 (Power to include or exclude areas in road transport legislation)**

---

## 1 Name of instrument

This instrument is the *Road Transport (General) Application of Road Transport Legislation Declaration 2014 (No 1)*.

## 2 Commencement

This instrument commences on 26 February 2014.

## 3 Declaration

I declare that the road transport legislation does not apply to a road or road related area that is a special stage of the 2014 National Capital Rally.

## 4 Period of effect of declaration

The declaration has effect on 26 February to 2 March 2014 in relation to a special stage for the event for any period beginning when an event official declares (in whatever manner the event official describes) the stage active for a testing session, media event, corporate event day or rally competition and ending when an event official declares the stage inactive.

## 5 Definitions

In this instrument:

***event*** means the 2014 National Capital Rally.

***event official*** means an official for the event who holds an official's licence from the Confederation of Australian Motor Sport Ltd that authorises the official to declare event stages active or inactive.

***special stage***, for the event, means a road or road related area identified for the event on the attached maps:

- Test Stage 1 — Pierces 1;

- Test Stage 2 — Pierces 2;
- Test Stage 3 — Pierces 3;
- Test Stage 4 — Hyles Block;
- Test Stage 5 — Miowera;
- Power Stage — Bluetts Forest;
- Special Stage 1 — Coates 1;
- Special Stage 2 — Ricoh 1;
- Special Stage 3 — Techworkz 1;
- Special Stage 4 — Pedders Suspension 1;
- Special Stage 5 — Coates 2;
- Special Stage 6 — Ricoh 2;
- Special Stage 7 — Techworkz 2;
- Special Stage 8 — Pedders Suspension 2;
- Special Stage 9 — Innate Motorsport 1;
- Special Stage 10 — Qirx VMware 1;
- Special Stage 11 — Rydges Lakeside 1;
- Special Stage 12 — Pedders Suspension 3;
- Special Stage 13 — Innate Motorsport 2;
- Special Stage 14 — Qirx VMware 2; and
- Special Stage 15 — Rydges Lakeside 2.

## **6 Expiry**

This instrument expires on 3 March 2014.

Simon Corbell  
Attorney-General

20 February 2014

# HEAT 1

TC	Stage Name	SS Dist	Liaison Dist	Total Dist	Time Allowed	Road closure time	Course Car	Car 000	Closed to CAMS	Car 00	Car 0	Car 1	ARC	4WD National	State ACT	Last	Late Time
SECTION 1																	
TC 0	Lakeside Start						6:30	7:00		7:20	7:45	8:00	8:38	9:14	9:36	10:30	11:00
RZ 1	Refuel (Service Park) Distance to next refuel	33.65	68.43	102.08													
TC1	Tidbinbilla Lane		43.24	43.24	1:00	7:15	7:30	8:00		8:20	8:45	9:00	9:38	10:14	10:36	11:30	12:00
SS1	Coates I	16.94					7:33	8:03	8:18	8:23	8:48	9:03	9:41	10:17	10:39	11:33	12:03
TC2	Oakey Creek Rd		7.59	24.53	0:30	7:48	8:03	8:33		8:53	9:18	9:33	10:11	10:47	11:09	12:03	12:33
SS2	Ricoh I	16.71					8:06	8:36	8:51	8:56	9:21	9:36	10:14	10:50	11:12	12:06	12:36
RZ 2	Refuel (Condor Camp) Distance to next refuel	20.46	41.80	62.26													
TC3	East West Rd		20.82	37.53	0:50	8:41	8:56	9:26		9:46	10:11	10:26	11:04	11:40	12:02	12:56	13:26
SS3	Techworkz I	16.64					8:59	9:29	9:44	9:49	10:14	10:29	11:07	11:43	12:05	12:59	13:29
TC4	Uriarra Rd		24.66	41.30	0:45	9:29	9:44	10:14		10:34	10:59	11:14	11:52	12:28	12:50	13:44	14:14
SS4	Pedders Suspension I	3.82					9:47	10:17	10:32	10:37	11:02	11:17	11:55	12:31	12:53	13:47	14:17
TC4A	Regroup A In		13.92	17.74	0:20		10:07	10:37		10:57	11:22	11:37	12:15	12:51	13:13	14:07	14:37
	Regroup A				0:20												
SECTION 2																	
TC4B	Regroup A Out/Service A In						10:27	10:57		11:17	11:42	11:57	12:35	13:11	13:33	14:27	14:57
	Service A	54.11	110.23	164.34	0:30												
TC4C	Service A Out						10:57	11:27		11:47	12:12	12:27	13:05	13:41	14:03	14:57	15:27
RZ 3	Refuel (Service Park) Distance to next refuel	33.65	68.43	102.08													
TC5	Tidbinbilla Lane		43.24	43.24	1:00		11:57	12:27		12:47	13:12	13:27	14:05	14:41	15:03	15:57	16:27
SS5	Coates II	16.94					12:00	12:30	12:45	12:50	13:15	13:30	14:08	14:44	15:06	16:00	16:30
TC6	Oakey Creek Rd		7.59	24.53	0:30		12:30	13:00		13:20	13:45	14:00	14:38	15:14	15:36	16:30	17:00
SS6	Ricoh II	16.71					12:33	13:03	13:18	13:23	13:48	14:03	14:41	15:17	15:39	16:33	17:03
RZ 4	Refuel (Condor Camp) Distance to next refuel	20.46	41.80	62.26													
TC7	East West Rd		20.82	37.53	0:50		13:23	13:53		14:13	14:38	14:53	15:31	16:07	16:29	17:23	17:53
SS7	Techworkz II	16.64					13:26	13:56	14:11	14:16	14:41	14:56	15:34	16:10	16:32	17:26	17:56
TC8	Uriarra Rd		24.66	41.30	0:45	13:56	14:11	14:41		15:01	15:26	15:41	16:19	16:55	17:17	18:11	18:41
SS8	Pedders Suspension II	3.82					14:14	14:44	14:59	15:04	15:29	15:44	16:22	16:58	17:20	18:14	18:44
TC8A	Service B In		13.92	17.74	0:20		14:34	15:04		15:24	15:49	16:04	16:42	17:18	17:40	18:34	19:04
	Service B	54.11	110.23	164.34	2:00												
TC8B	Service B Out/ Parc Ferme In						16:34	17:04		17:24	17:49	18:04	18:42	19:18	19:40	20:34	21:04
	HEAT 1 TOTAL	108.22	220.46	328.68													

# HEAT 2

TC	Stage Name	SS Dist	Liaison Dist	Total Dist	Time Allowed	Road closure time	Course Car	Car 000	Closed to CAMS	Car 00	Car 0	Car 1	ARC	4WD National	State ACT	Last	Late Time
SECTION 3																	
TC8C	Parc Ferme Out/Service C In						6:00	6:30		6:50	7:15	7:30	8:08	8:44	9:06	10:00	10:30
	Service C				0:20												
TC8D	Service C Out						6:20	6:50		7:10	7:35	7:50	8:28	9:04	9:26	10:20	10:50
RZ 5	Refuel (Service Park)																
	Distance to next refuel		14.28	14.28													
RZ 6	Refuel (Sutton Rd)																
	Distance to next refuel	39.06	37.49	76.55													
TC9	7 Mile Hill Rd		26.98	26.98	0:45	6:50	7:05	7:35		7:55	8:20	8:35	9:13	9:49	10:11	11:05	11:35
SS9	Innate Motorsport I	15.81					7:08	7:38	7:53	7:58	8:23	8:38	9:16	9:52	10:14	11:08	11:38
TC10	Old Kowen Rd		5.64	21.45	0:25	7:18	7:33	8:03		8:23	8:48	9:03	9:41	10:17	10:39	11:33	12:03
SS10	Qirx VMware I	9.11					7:36	8:06	8:21	8:26	8:51	9:06	9:44	10:20	10:42	11:36	12:06
TC11	McInnes Rd		1.58	10.69	0:15	7:36	7:51	8:21		8:41	9:06	9:21	9:59	10:35	10:57	11:51	12:21
SS11	Rydges Lakeside I	14.14					7:54	8:24	8:39	8:44	9:09	9:24	10:02	10:38	11:00	11:54	12:24
RZ 7	Refuel (Sutton Rd)																
	Distance to next refuel	3.82	41.03	44.85													
TC12	Uriarra Rd		44.68	58.82	1:15	8:54	9:09	9:39		9:59	10:24	10:39	11:17	11:53	12:15	13:09	13:39
SS12	Pedders Suspension III	3.82					9:12	9:42	9:57	10:02	10:27	10:42	11:20	11:56	12:18	13:12	13:42
TC12A	Regroup B In		13.92	17.74	0:20	9:17	9:32	10:02		10:22	10:47	11:02	11:40	12:16	12:38	13:32	14:02
	Regroup B				0:20												
SECTION 4																	
TC12B	Regroup B Out/Service D In						9:52	10:22		10:42	11:07	11:22	12:00	12:36	12:58	13:52	14:22
	Service D	42.88	92.80	135.68	0:30												
TC12C	Service D Out						10:22	10:52		11:12	11:37	11:52	12:30	13:06	13:28	14:22	14:52
RZ 8	Refuel (Service Park)																
	Distance to next refuel		14.28	14.28													
RZ 9	Refuel (Sutton Rd)																
	Distance to next refuel	39.06	51.73	90.79													
TC13	7 Mile Hill Rd		26.98	26.98	0:50	10:57	11:12	11:42		12:02	12:27	12:42	13:20	13:56	14:18	15:12	15:42
SS13	Innate Motorsport II	15.81					11:15	11:45	12:00	12:05	12:30	12:45	13:23	13:59	14:21	15:15	15:45
TC14	Old Kowen Rd		5.64	21.45	0:25	11:25	11:40	12:10		12:30	12:55	13:10	13:48	14:24	14:46	15:40	16:10
SS14	Qirx VMware II	9.11					11:43	12:13	12:28	12:33	12:58	13:13	13:51	14:27	14:49	15:43	16:13
TC15	McInnes Rd		1.58	10.69	0:15	11:43	11:58	12:28		12:48	13:13	13:28	14:06	14:42	15:04	15:58	16:28
SS15	Rydges Lakeside II	14.14					12:01	12:31	12:46	12:51	13:16	13:31	14:09	14:45	15:07	16:01	16:31
TC15A	Service E In		31.81	45.95	0:55	12:41	12:56	13:26		13:46	14:11	14:26	15:04	15:40	16:02	16:56	17:26
	Service E	39.06	66.01	105.07	0:05												
TC15B	Service E Out / Parc Ferme In									13:51	14:16	14:31	15:09	15:45	16:07	17:01	17:31
	Podium																
	HEAT 2 TOTAL	81.94	158.81	240.75													
	EVENT TOTAL	190.16	379.27	569.43													





Pierces Testing  
Wednesday 26th Feb

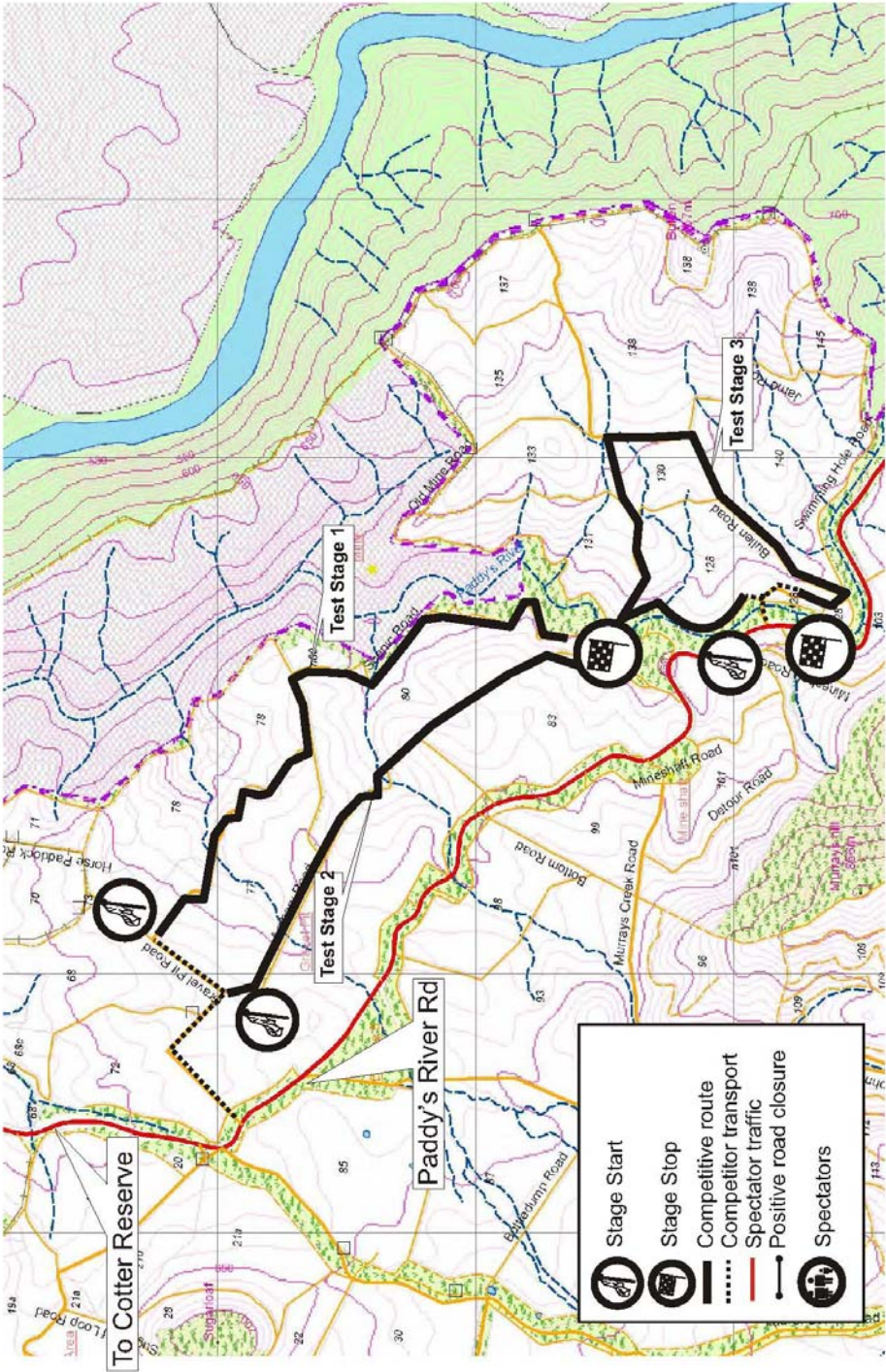

# Hyles Block Testing Wednesday 26th Feb

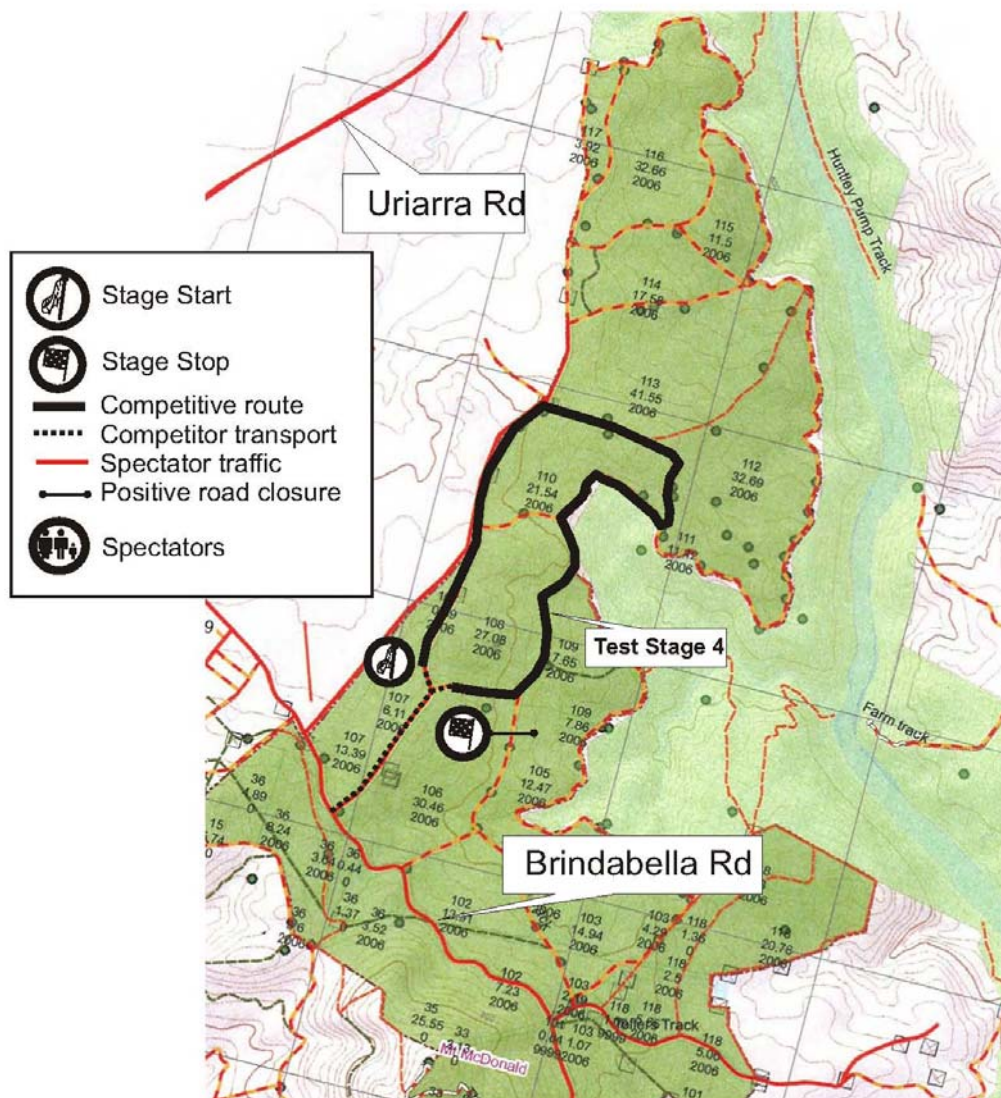



Miowera Testing  
Wednesday 26th Feb



Power Stage  
Bluetts Forest  
28th February 2014



NATIONAL CAPITAL  
RALLY // 2014

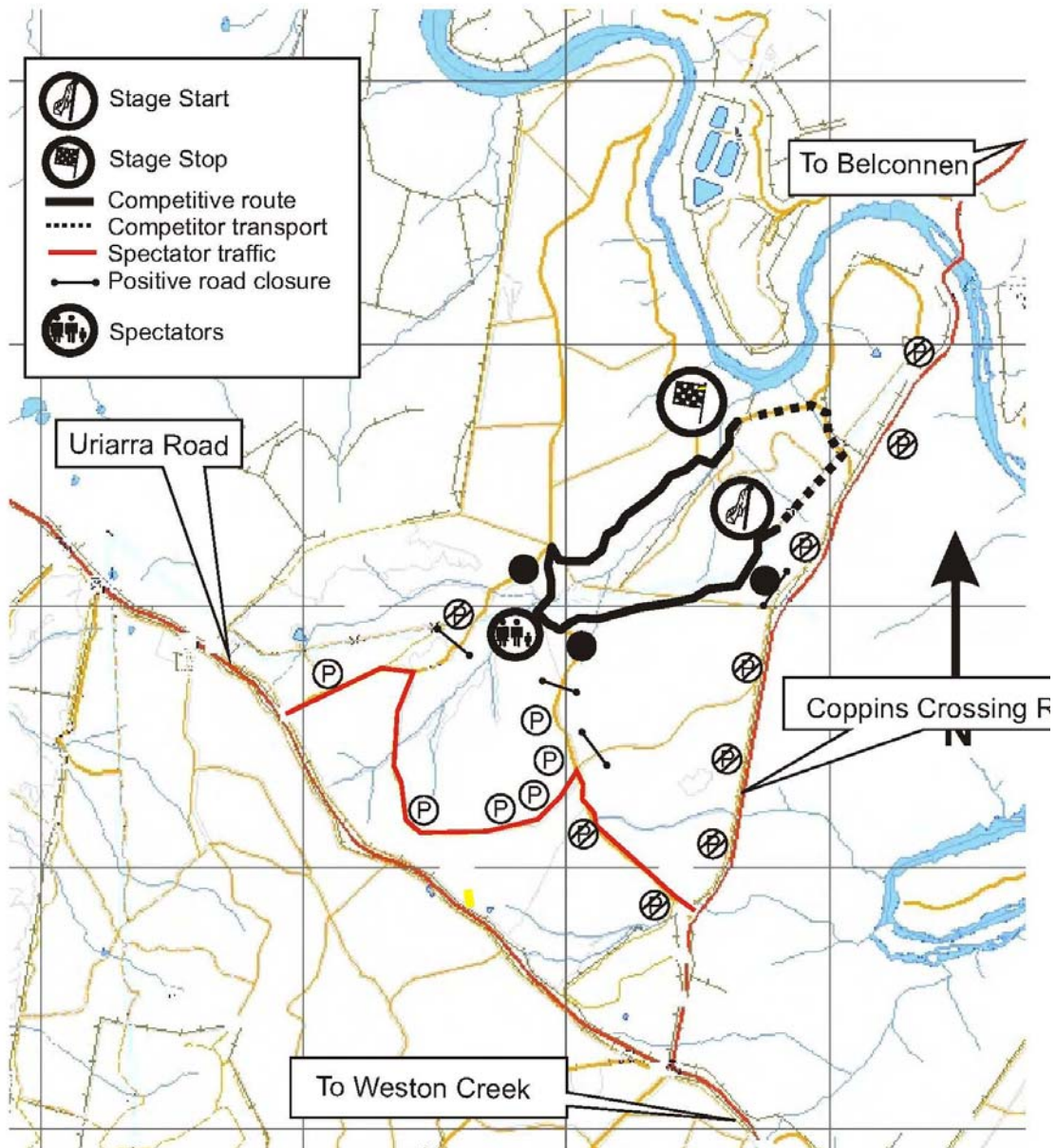



2014 National Capital Rally Day  
Oakey Overview SS 1, 2, 5 & 6  
March 1st 2014



**NATIONAL CAPITAL  
RALLY // 2014**

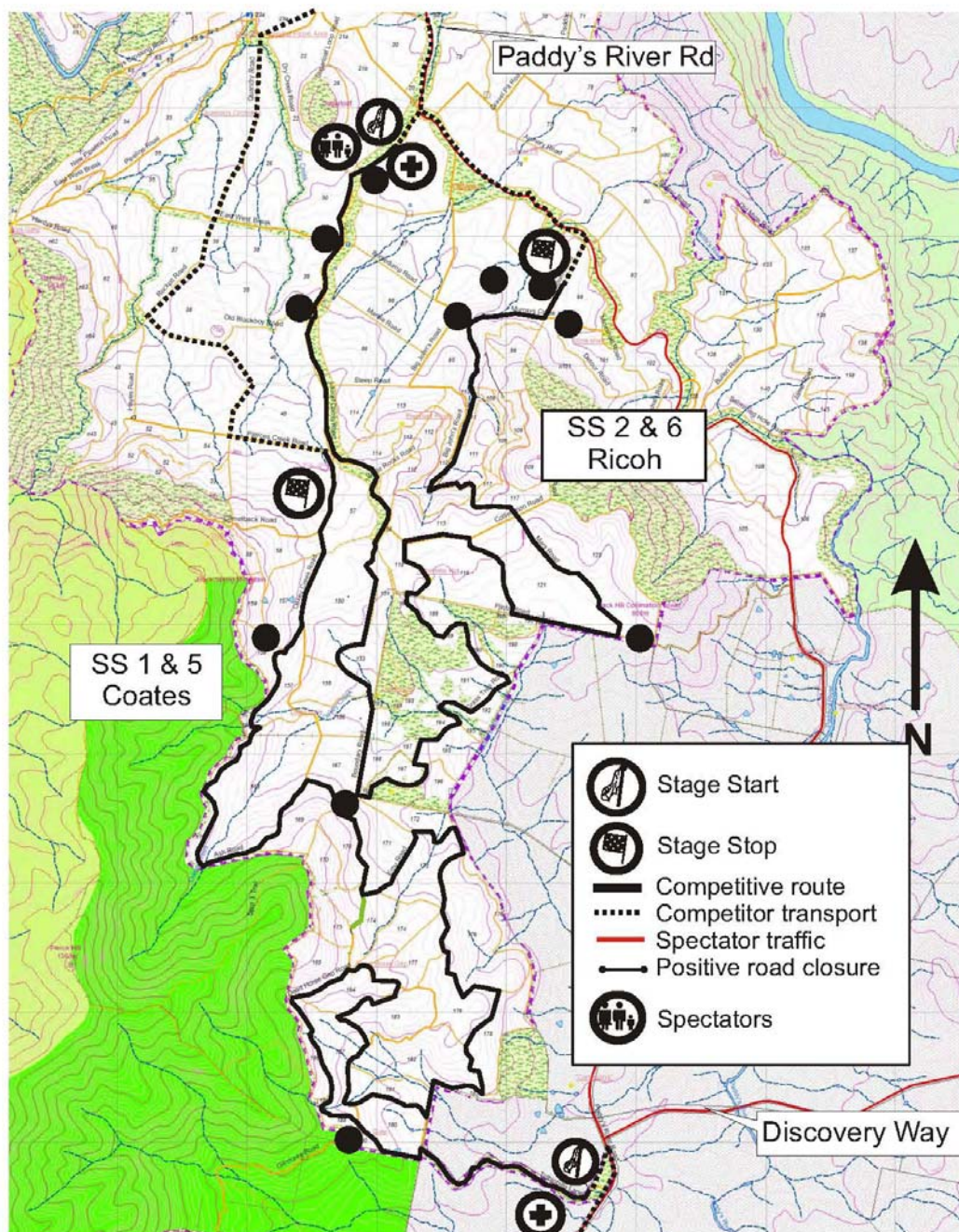



2014 National Capital Rally Day  
Techworkz SS 3 & 7  
March 1st 2014

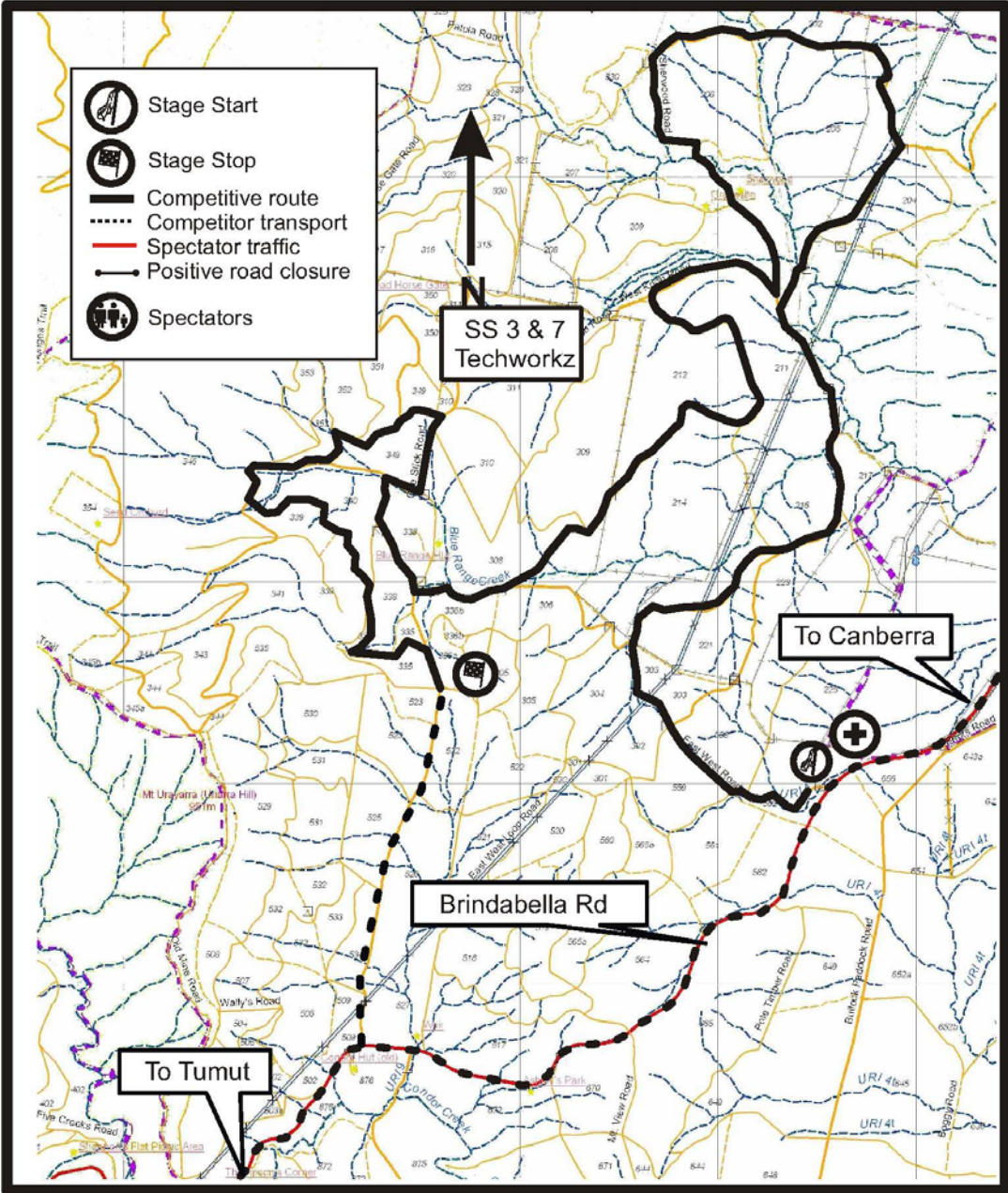

Pedders Suspension  
SS 4,8 & 12  
1st & 2nd March 2014



NATIONAL CAPITAL  
RALLY // 2014

