

Tree Protection (Built-up Urban Areas) Declaration 2006 (No 1)

Notifiable instrument NI2006—106

made under the

Tree Protection Act 2005 s7 (Application of the Act – *Built-up Urban Areas*)

1 Name of instrument

This instrument is the *Tree Protection (Built-up Urban Areas) Declaration 2006 (No 1)*.

2 Commencement

This instrument commences on the day after notification.

3 Determination

I declare the built-up urban areas to be as shown in parts 1 to 6 of Schedule 1, those being:

Part 1 – Central Canberra suburbs;

Part 2 – Woden Valley suburbs;

Part 3 – Tuggeranong suburbs (including Tharwa and Hume);

Part 4 – Weston Creek suburbs;

Part 5 – Belconnen suburbs; and

Part 6 – Gungahlin suburbs and Hall.

Jon Stanhope MLA
Minister for the Environment

27 March 2006

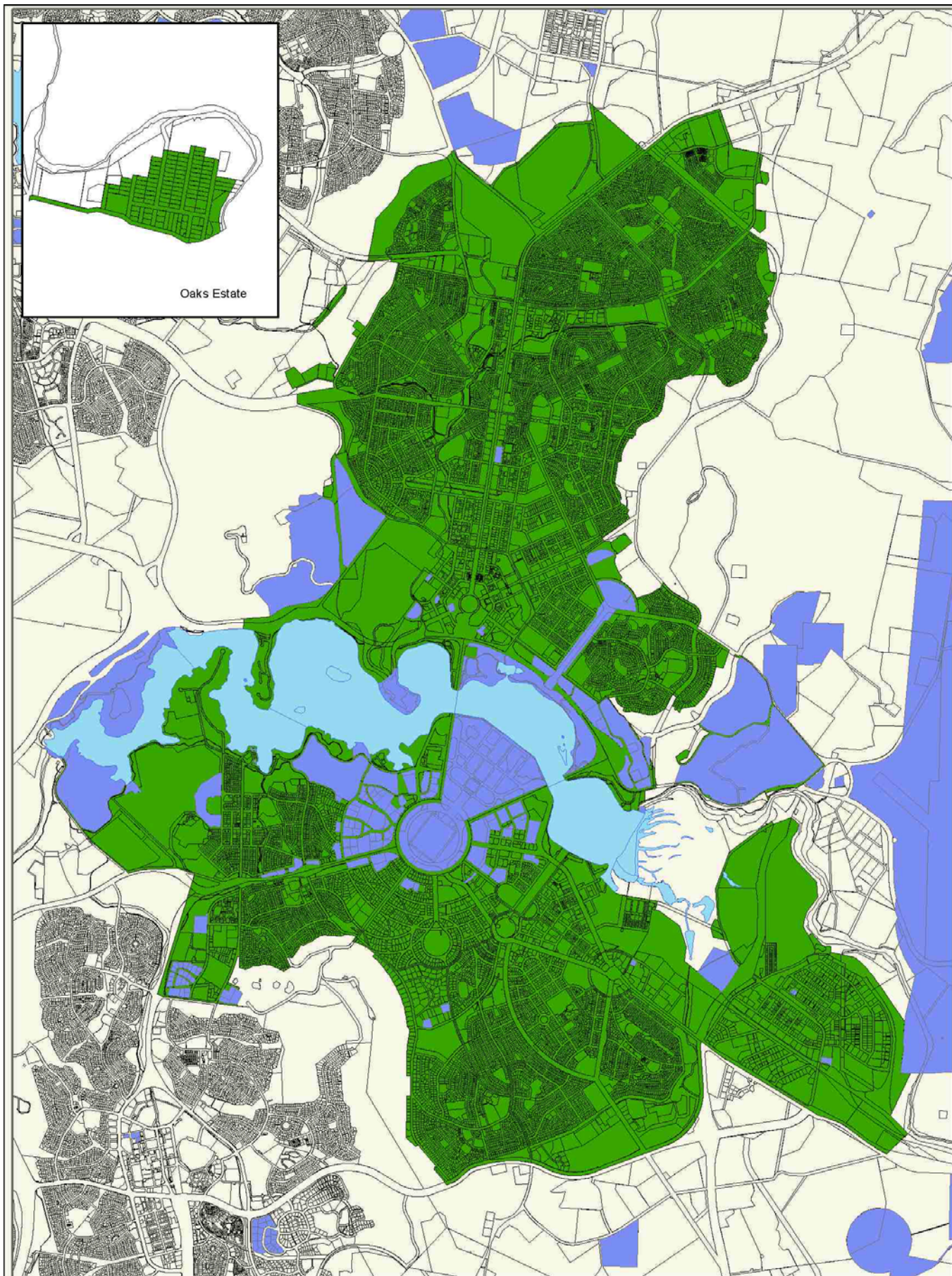

Schedule 1 Part 1 of 6

Canberra Central including Oaks Estate

Definition of the built-up urban area for the Tree Protection Act 2005 section 7

Legend

- Built-up urban area for purposes of the Tree Protection Act 2005 section 7: Territory land excluding broadacre, hills, ridges & buffers, forestry, river corridors, rural and water features.
- National land
- Water features

390 195 0 390 Metres



Disclaimer: Environment ACT does not warrant that the data is free from errors.
Data Copyright © Australian Capital Territory, Canberra 2006.

environment ACT



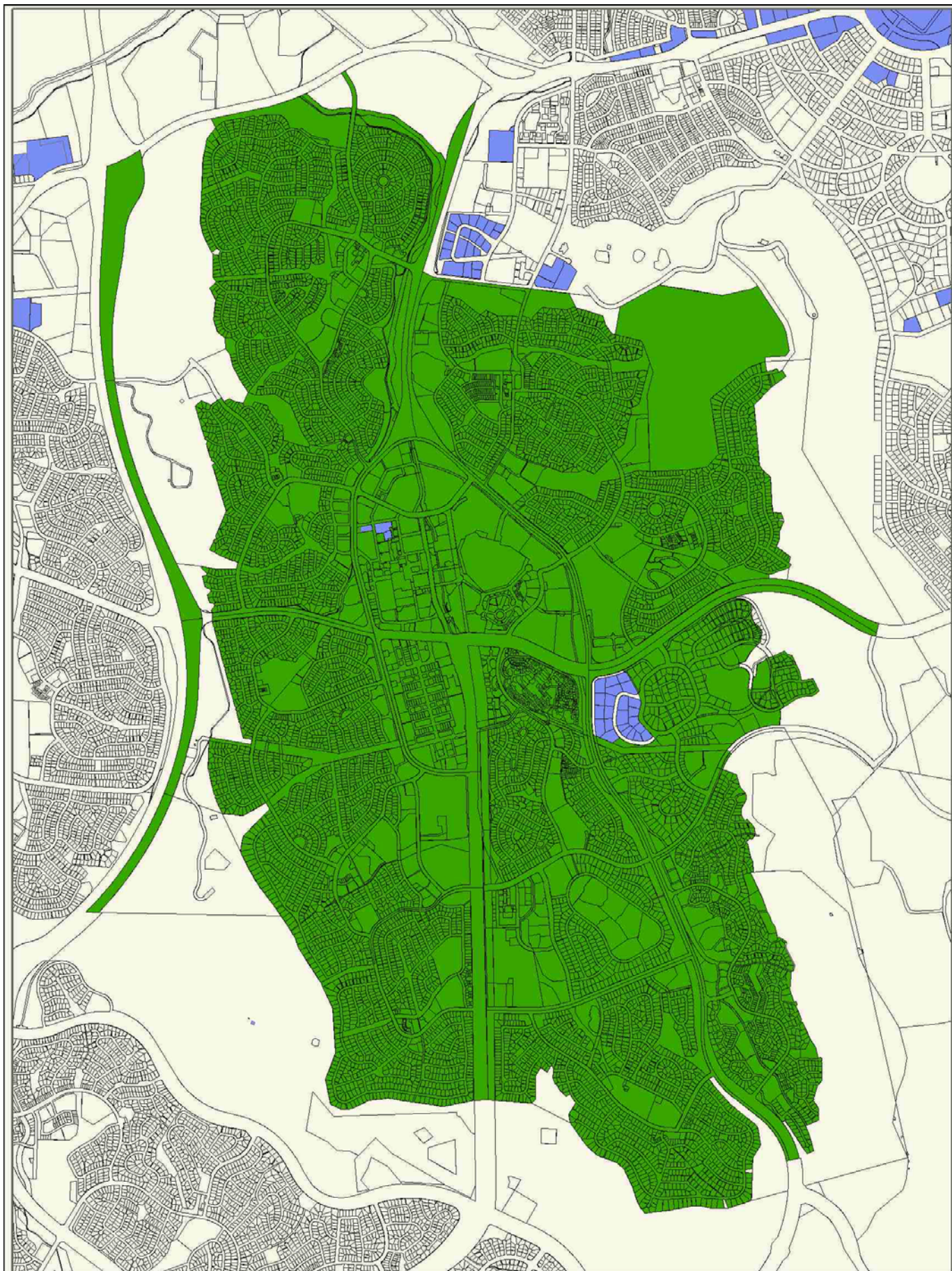

Schedule 1 Part 2 of 6

Woden Valley

Definition of the built - up urban area for the Tree Protection Act 2005 section 7

Legend

- Built - up urban area for purposes of the Tree Protection Act 2005 section 7. Territory land excluding broadacre, hills, ridges & buffers, forestry, river corridors, rural and water features.
- National land
- Water features

400 200 0 400 Metres



Disclaimer: Environment ACT does not warrant that the data is free from errors.
Data Copyright © Australian Capital Territory, Canberra 2005.

environment ACT



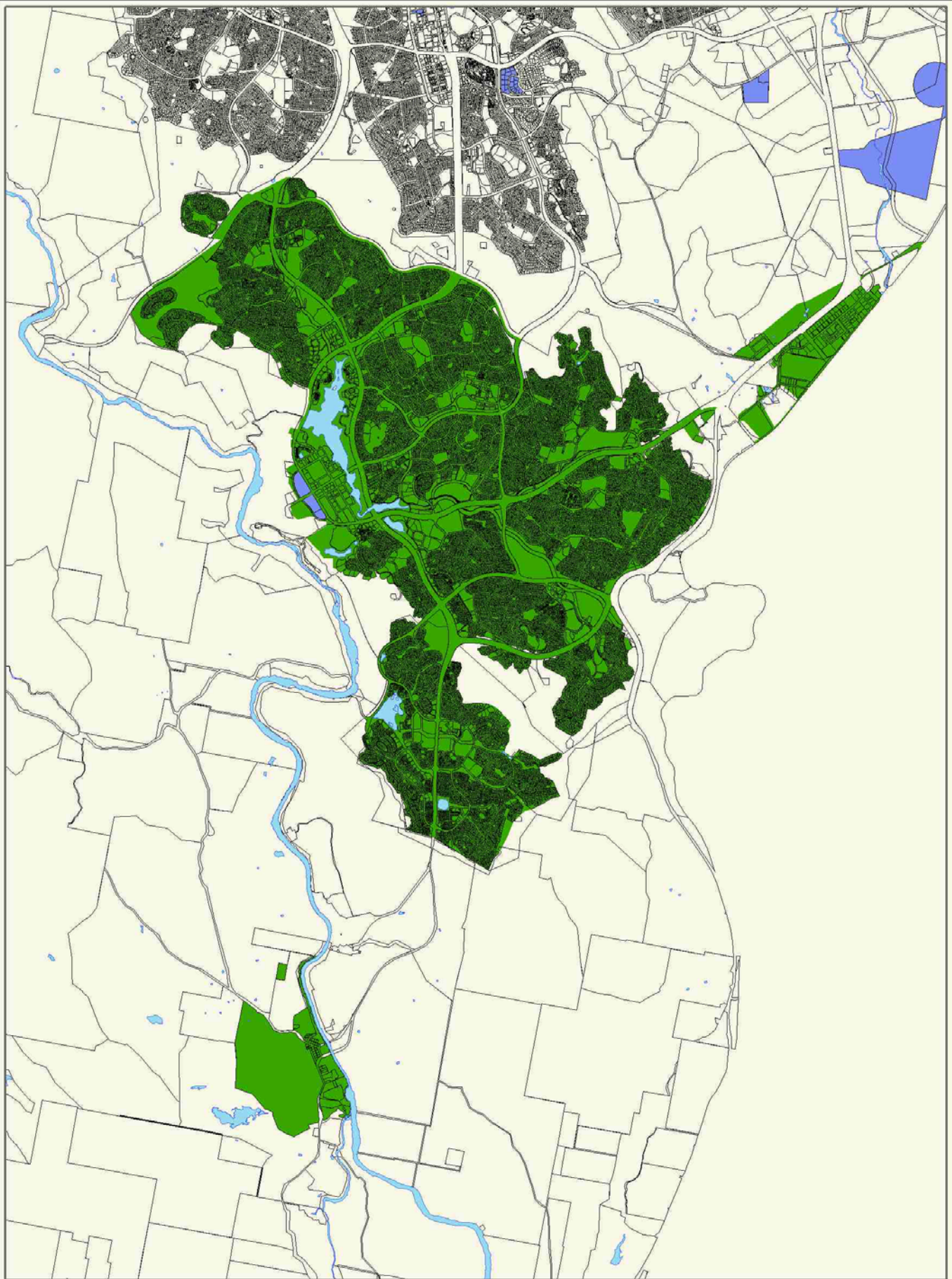

Schedule 1 Part 3 of 6

Tuggeranong including Tharwa

Definition of the built - up urban area for the
Tree Protection Act 2005 section 7

Legend

- Built - up urban area for purposes of the
Tree Protection Act 2005 section 7.
Territory land excluding broadacre,
hills, ridges & buffers, forestry,
river corridors, rural and water features.
- National land
- Water features

750 375 0 750 Metres



Disclaimer: Environment ACT does not warrant that the data is free from errors.
Data Copyright © Australian Capital Territory, Canberra 2006.

environment ACT



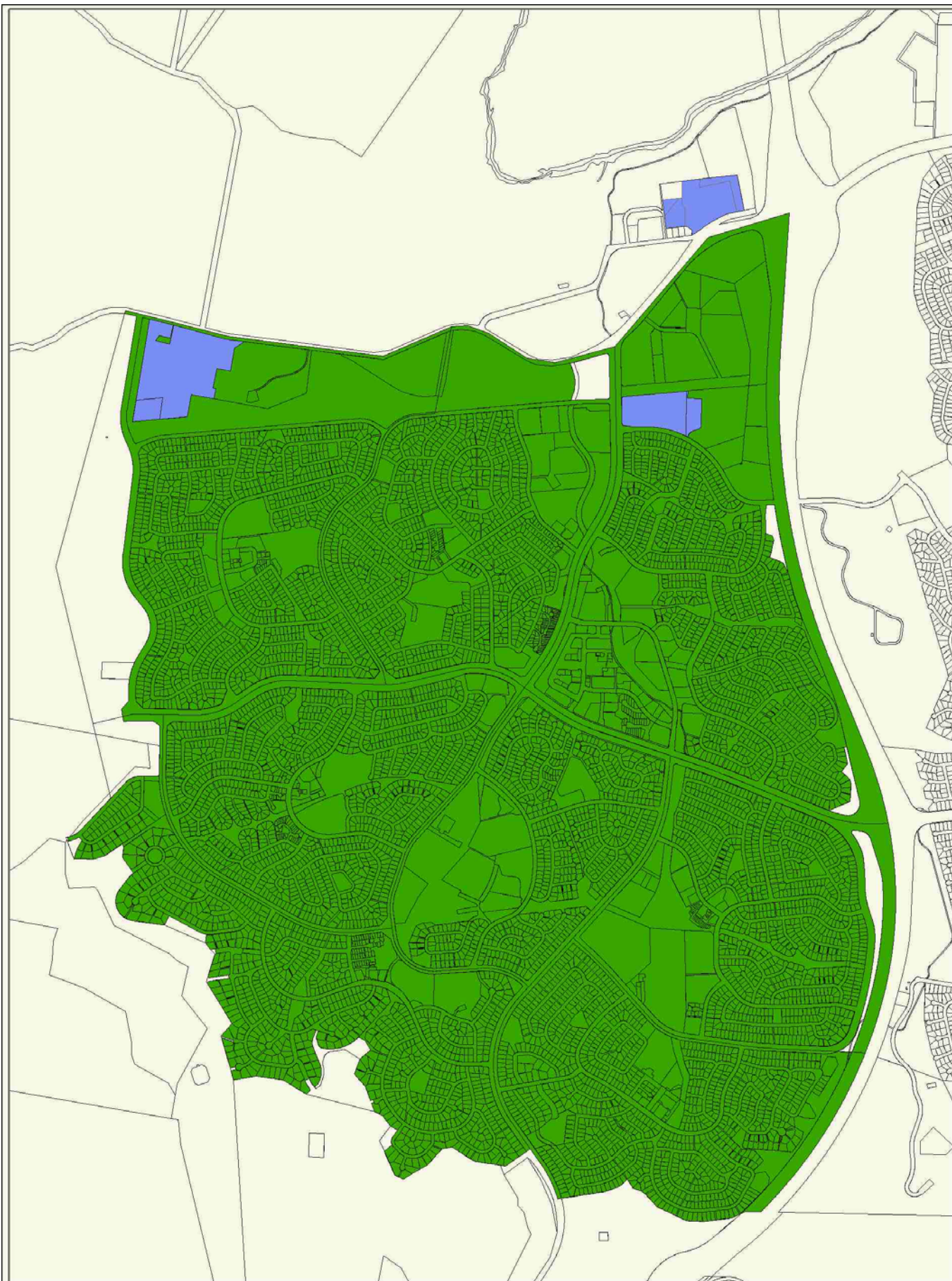

Schedule 1 Part 4 of 6 **Weston Creek**

Definition of the built - up urban area for the
Tree Protection Act 2005 section 7

Legend

- Built - up urban area for purposes of the
Tree Protection Act 2005 section 7.
Territory land excluding broadacre,
hills, ridges & butters, forestry,
river corridors, rural and water features.
- National land
- Water features

260 130 0 260 Metres



Disclaimer: Environment ACT does not warrant that the data is free from errors.
Data Copyright © Australian Capital Territory, Canberra 2006.

environment ACT



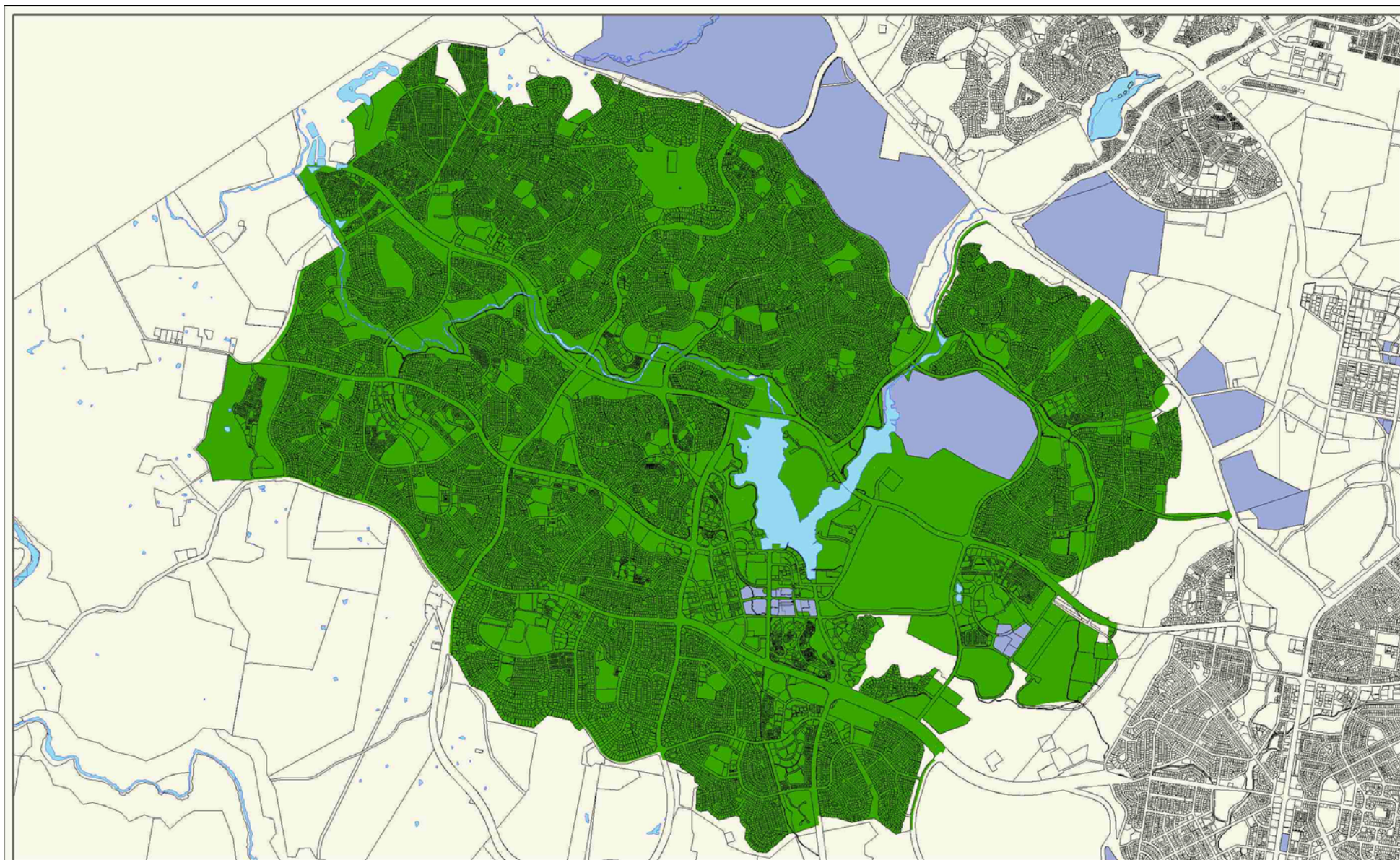

Schedule 1 Part 5 of 6

Belconnen

Definition of the built-up urban area for the Tree Protection Act 2005 section 7



Built-up urban area section 7 for purposes of the Tree Protection Act 2005. Territory land excluding broadacre, hills, ridges & buffers, forestry, river corridors, rural and major water features.

National land

Water features

1,000 500 0 1,000 Metres



Disclaimer: Environment ACT does not warrant that the data is free from errors.
Data Copyright: Australian Capital Territory, Canberra 2006.

environment ACT



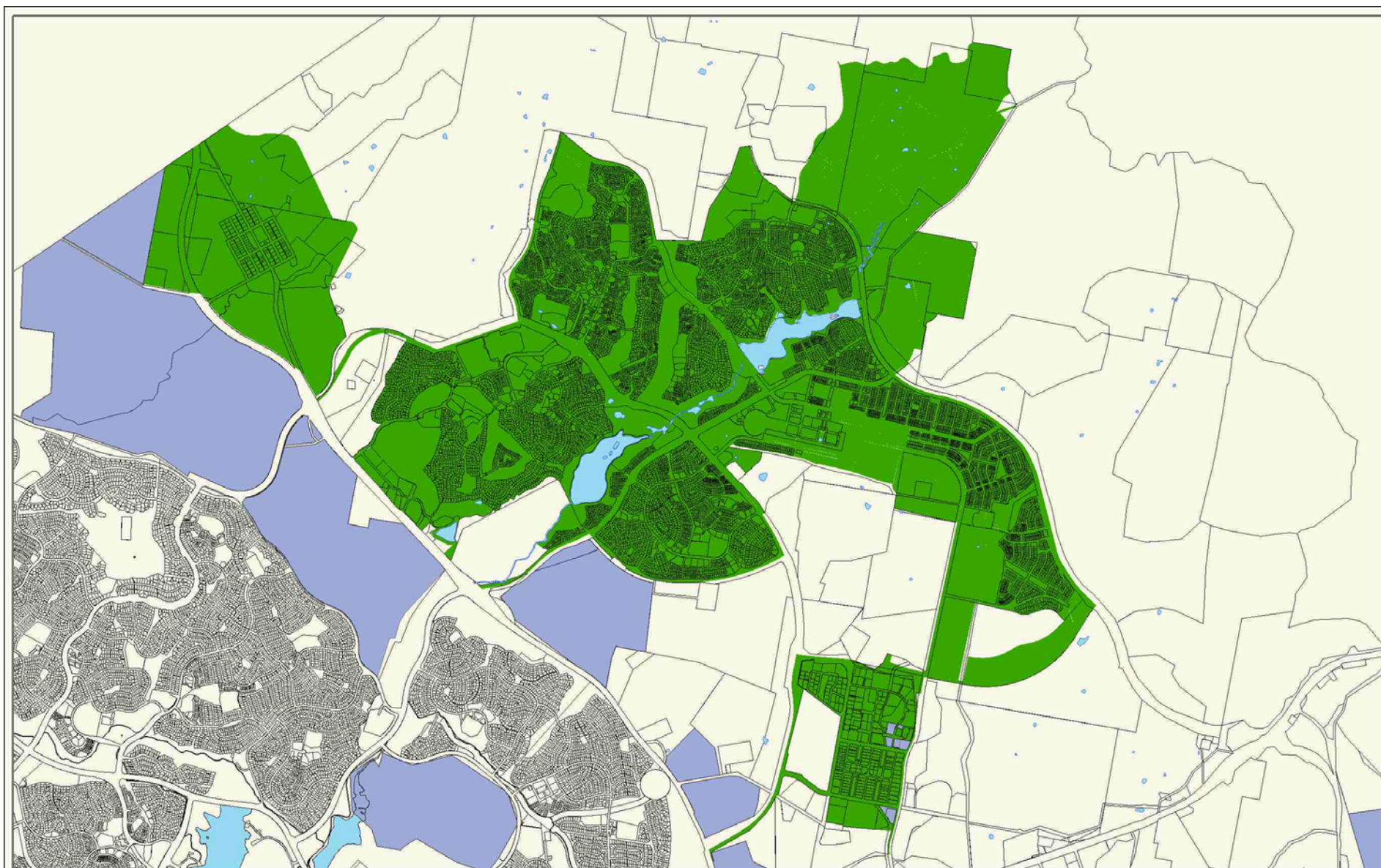

Schedule 1 Part 6 of 6

Gungahlin including Hall

Definition of the built - up urban area for the Tree Protection Act 2005 section 7



Built - up urban area for purposes of the Tree Protection Act 2005 section 7. Territory land excluding broadacre, hills, ridges & buffers, forestry, river corridors, rural and water features.



National land



Water features

925 462.5 0 925 Metres



Disclaimer: Environment ACT does not warrant that the data is free from errors.
Data Copyright: Australian Capital Territory, Canberra 2006.

environment ACT

