

Australian Capital Territory

Nature Conservation (Closed Reserves) Declaration 2020 (No 2)

Notifiable instrument NI2020–11

made under the

Nature Conservation Act 2014, s 259 (Conservator may close reserve)

1 Name of instrument

This instrument is the *Nature Conservation (Closed Reserves) Declaration 2020 (No 2)*.

2 Commencement

This instrument commences on 6 January 2020.

3 Declaration

I declare public access to the reserves specified in column 2 of schedule 1 is prohibited.

4 Expiry

This instrument expires on 21 January 2020.

Ian Walker
Conservator of Flora and Fauna

6 January 2020

Schedule 1 Closed reserves

(see s 3)

column1 item	column 2 reserve
1	The area identified in schedule 2 known as Tidbinbilla Nature Reserve
2	The area identified in schedule 3 known as Lower Molonglo River Corridor
3	The area identified in schedule 4 known as Molonglo Gorge Nature Reserve
4	The area identified in schedule 5 known as Mulligans Flat Woodland Sanctuary
5	The area identified in schedule 6 known as Namadgi National Park
6	The area identified in schedule 7 known as Lower Cotter Catchment
7	The area identified in schedule 8 known as Bullen Range Nature Reserve, west of the Murrumbidgee River
8	The area identified in schedule 9 known as Stony Creek Nature Reserve, west of the Murrumbidgee River
9	The area identified in schedule 10 known as Sherwood Forest Special Purpose Reserve
10	The area identified in schedule 11 known as Goorooyaroo Nature Reserve

Schedule 2 Tidbinbilla Nature Reserve

(see sch 1 item 1)

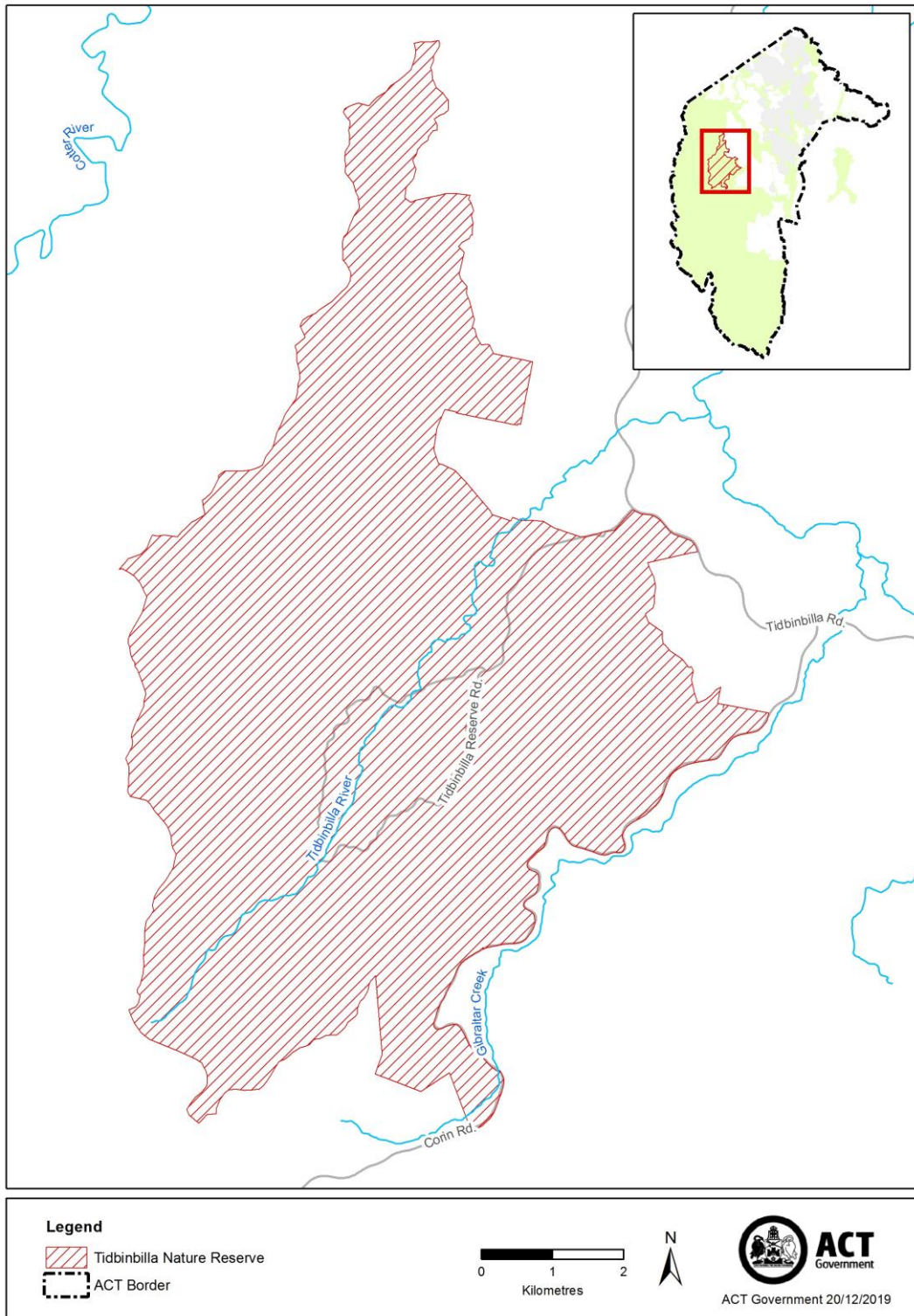

Schedule 3 Lower Molonglo River Corridor

(see sch 1 item 2)

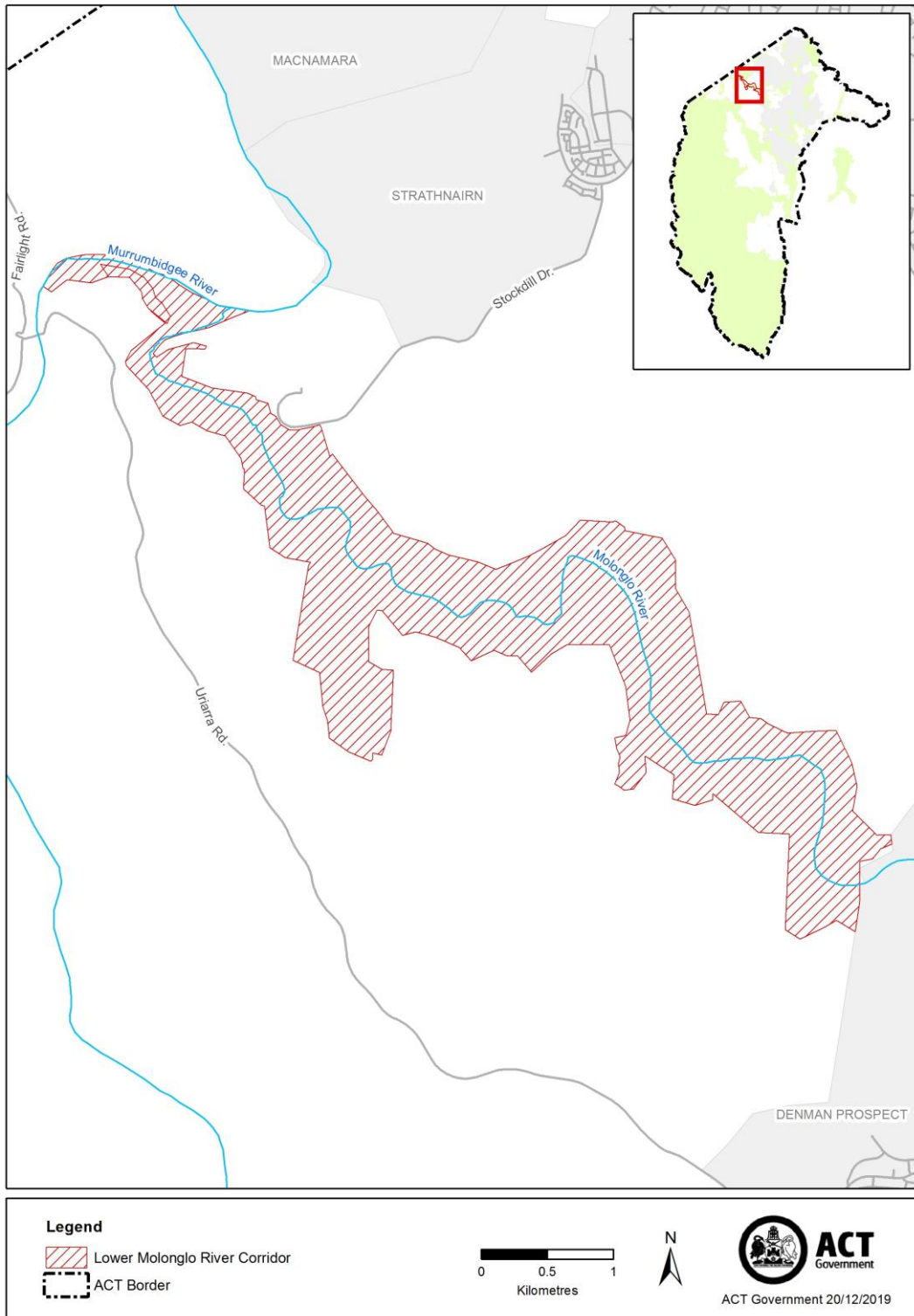

Schedule 4 Molonglo Gorge Nature Reserve

(see sch 1 item 3)

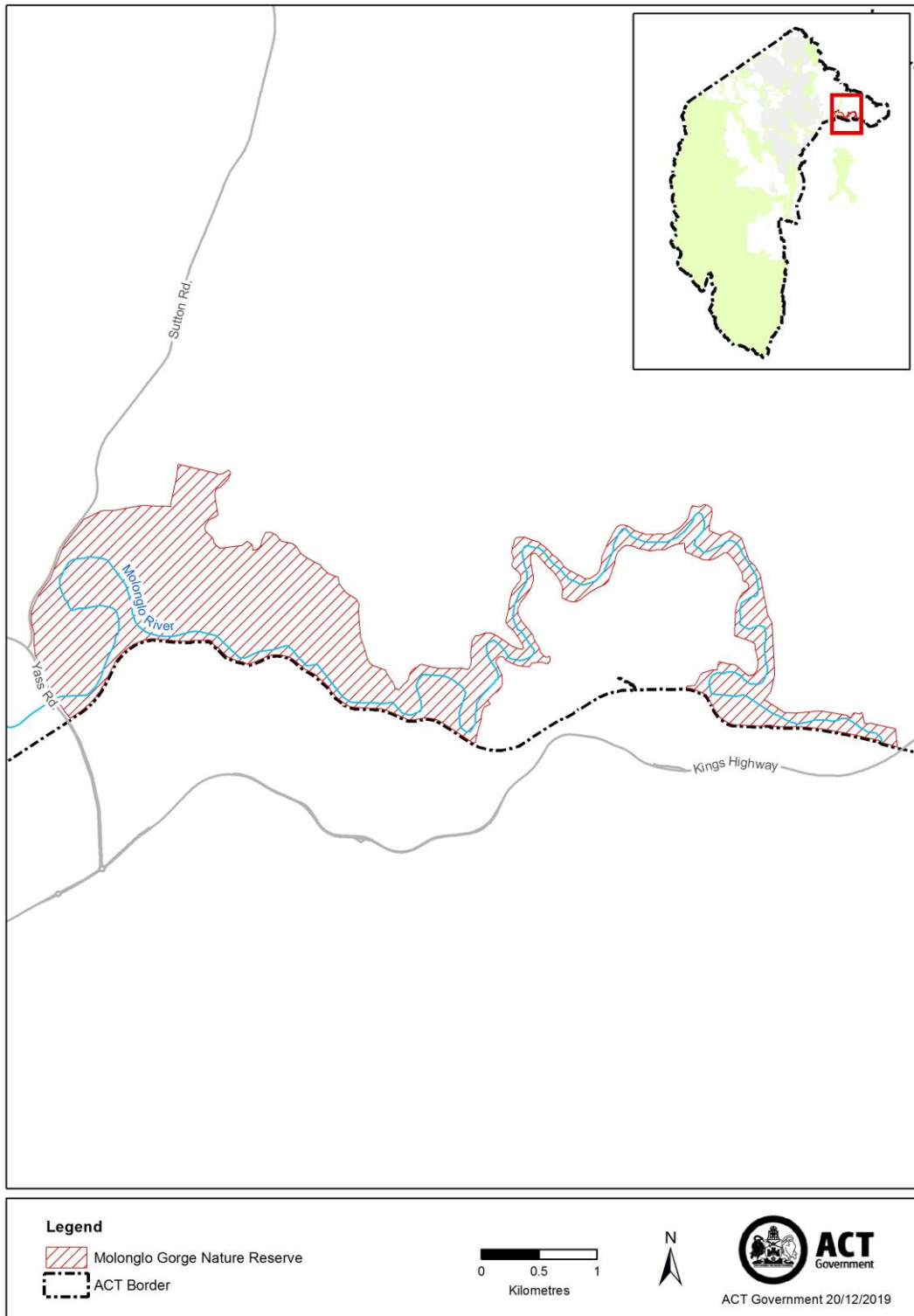

Schedule 5 Mulligans Flat Woodland Sanctuary

(see sch 1 item 4)

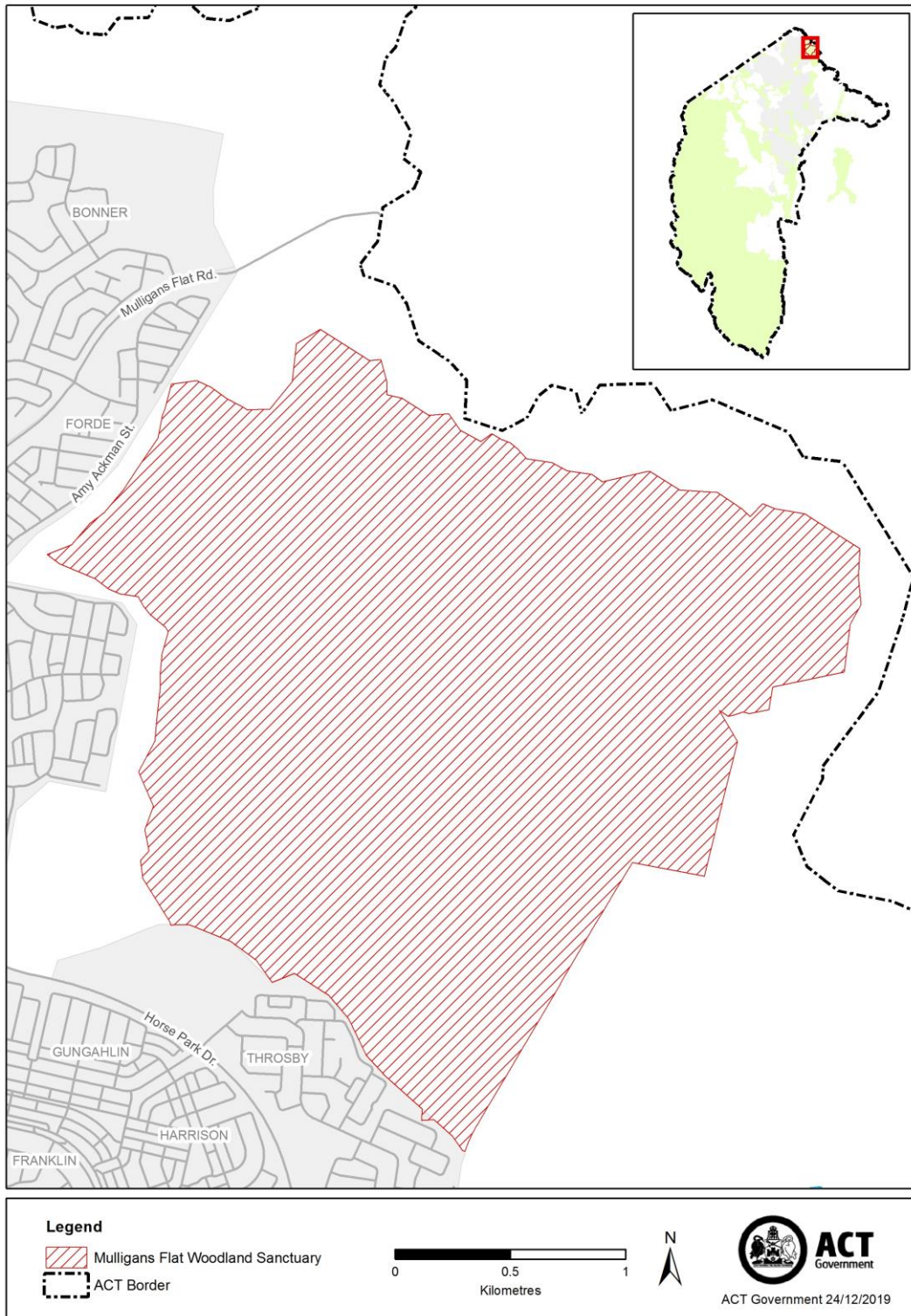

Schedule 6 Namadgi National Park

(see sch 1 item 5)

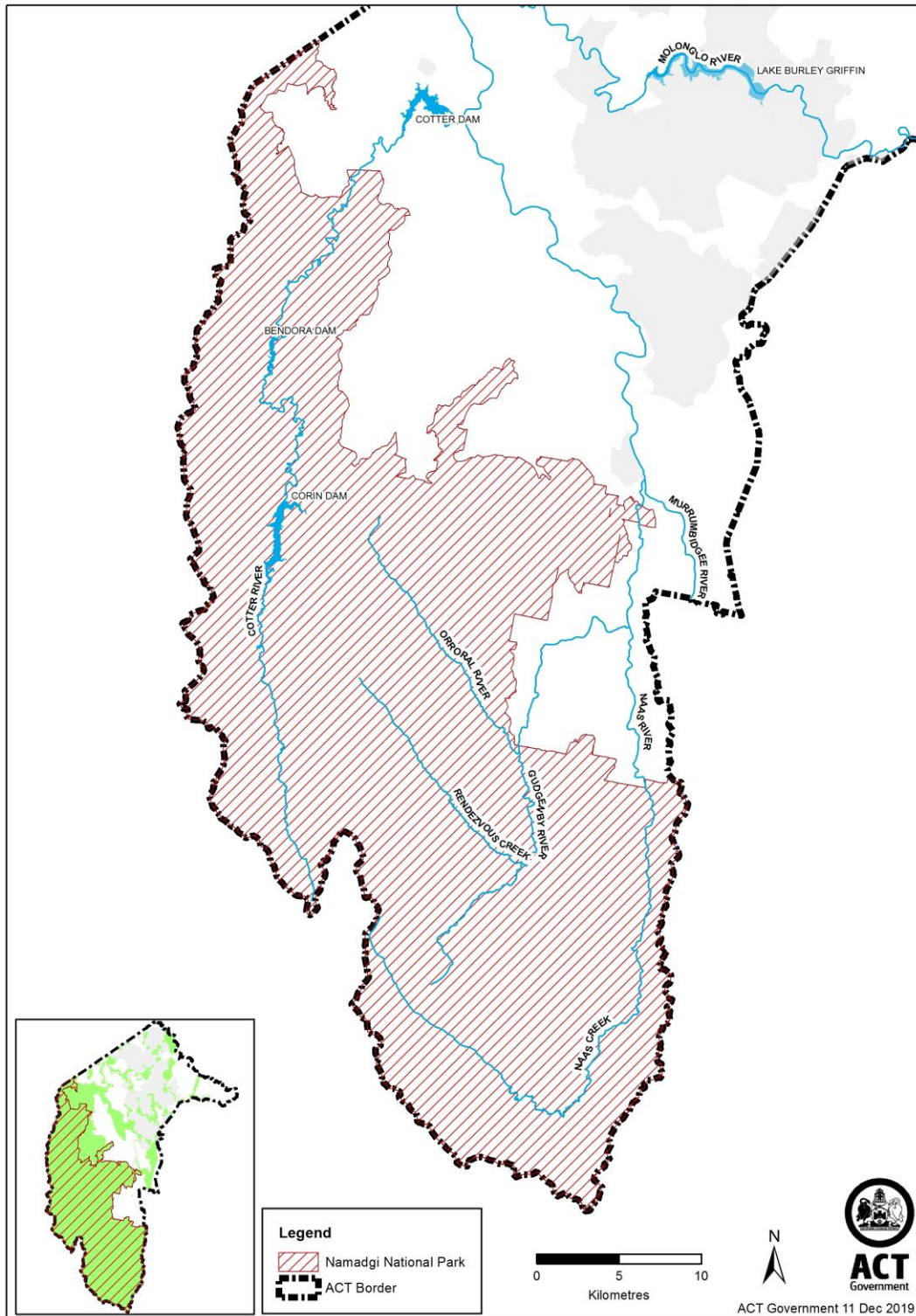

Schedule 7 Lower Cotter Catchment

(see sch 1 item 6)

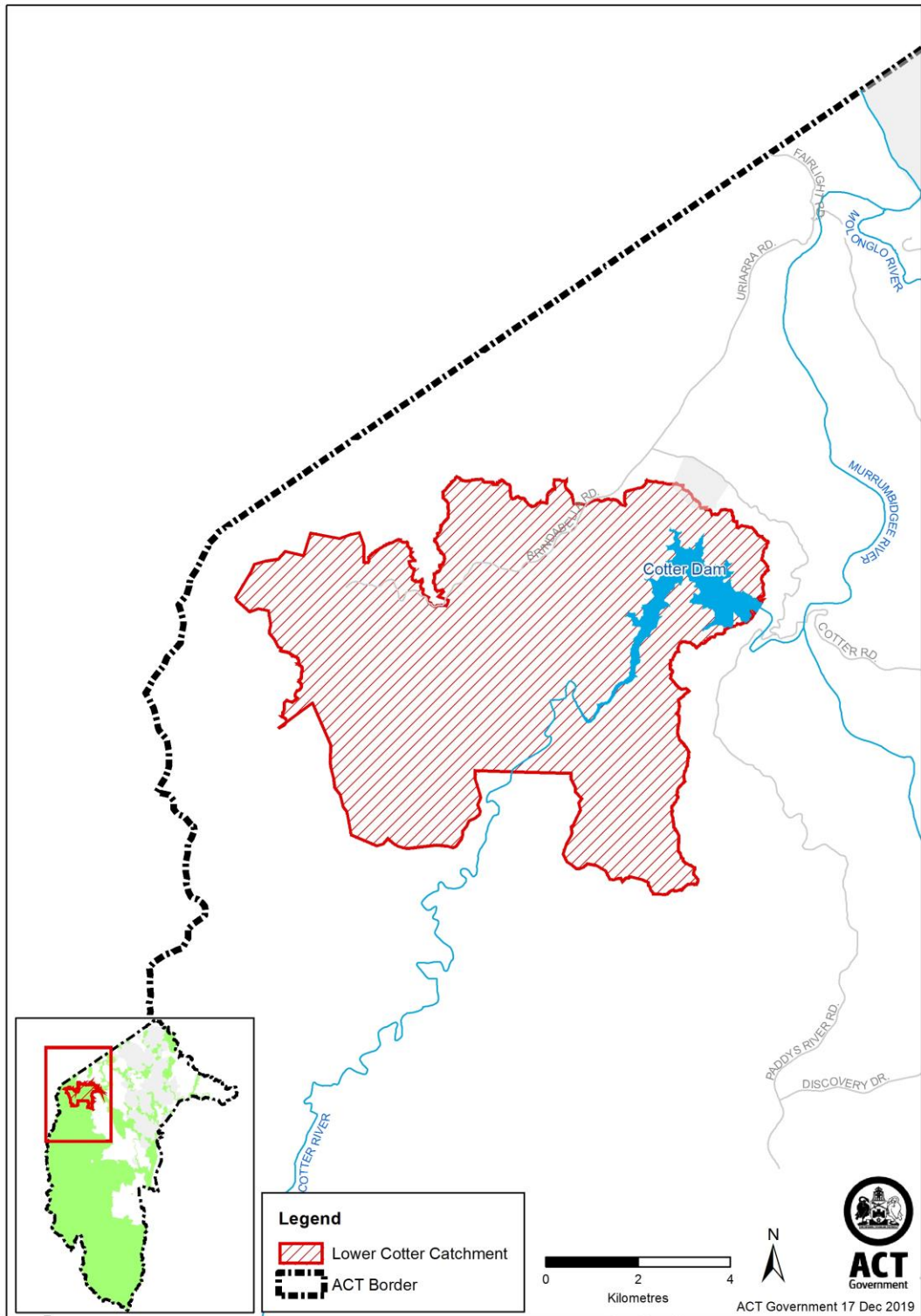

Schedule 8 Bullen Range Nature Reserve, west of the Murrumbidgee River

(see sch 1 item 7)

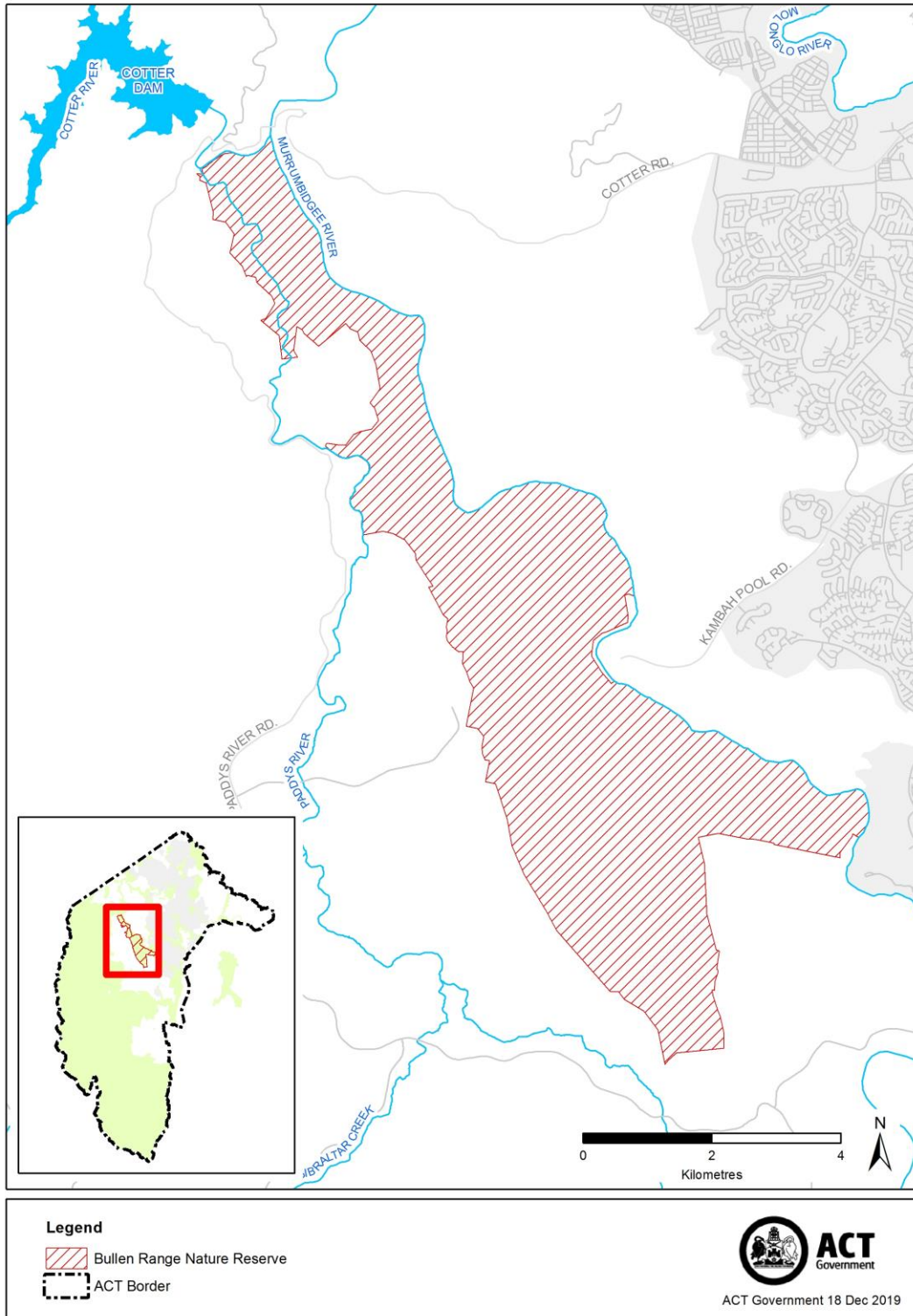

Schedule 9 Stony Creek Nature Reserve, west of the Murrumbidgee River

(see sch 1 item 8)

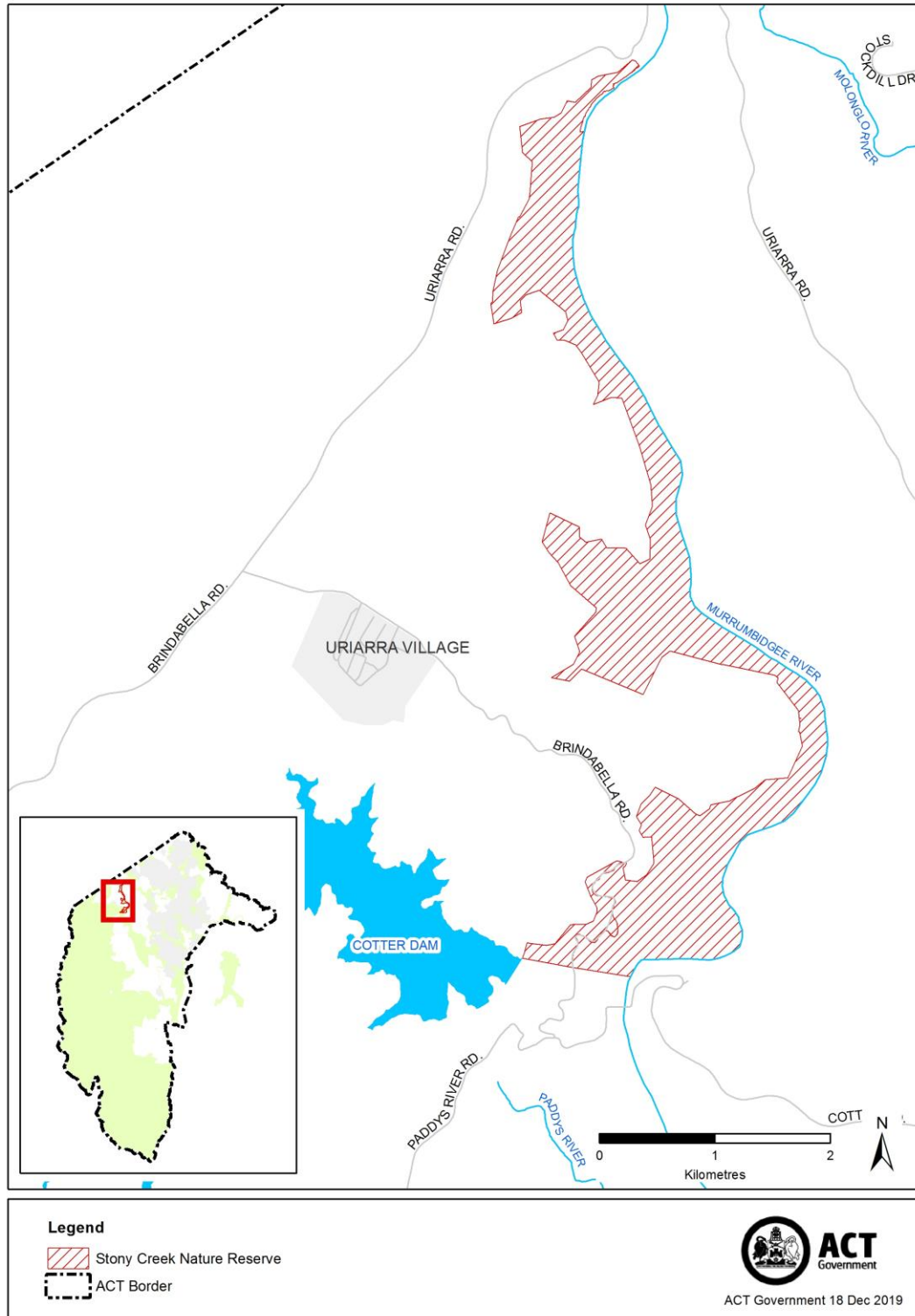

Schedule 10 Sherwood Forest Special Purpose Reserve

(see sch 1 item 9)

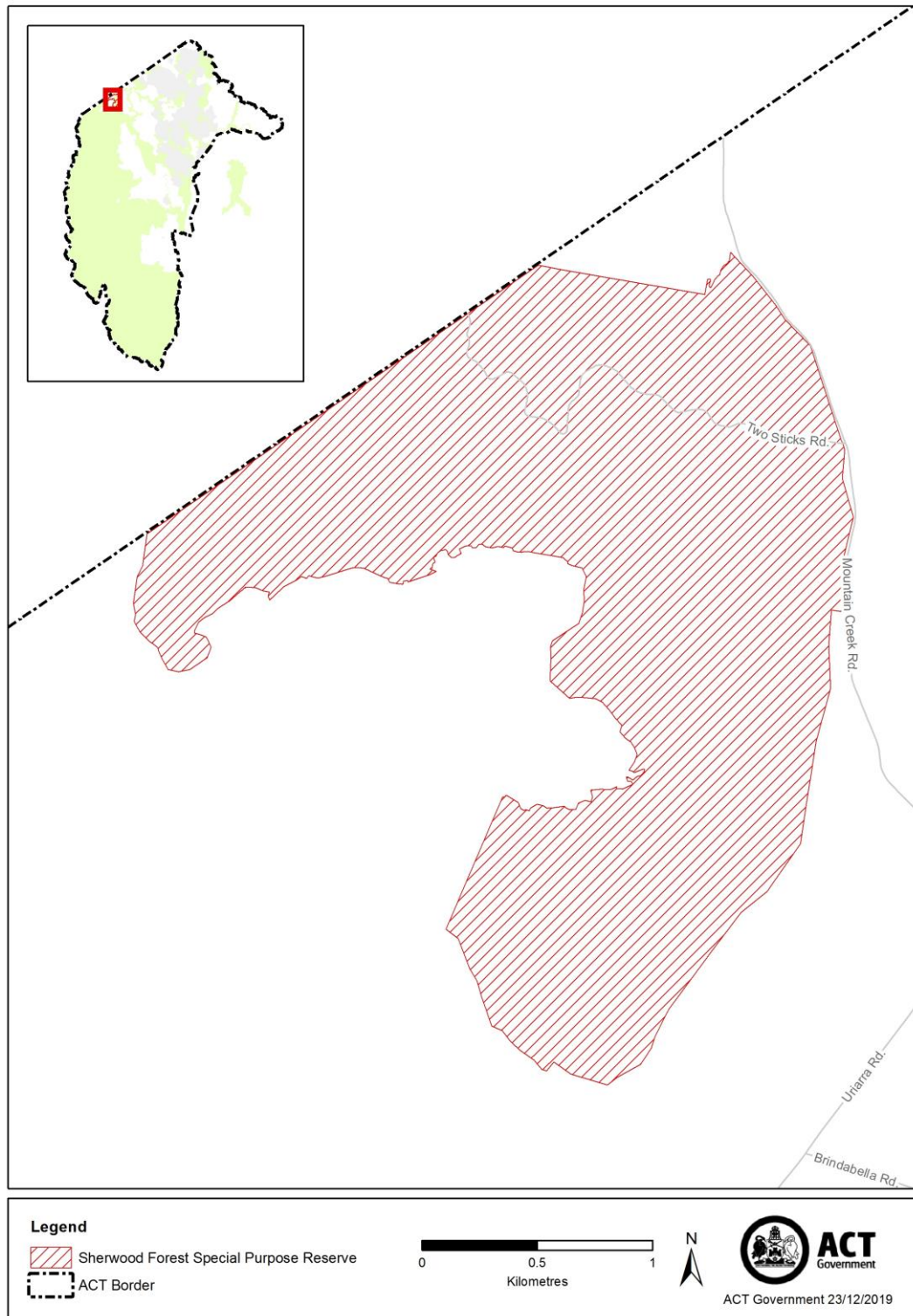

Schedule 11 Goorooyarro Nature Reserve

(see sch 1 item 10)

