

Nature Conservation (Closed Reserves) Declaration 2020 (No 9)

Notifiable instrument NI2020–60

made under the

Nature Conservation Act 2014, s 259 (Conservator may close reserve)

1 Name of instrument

This instrument is the *Nature Conservation (Closed Reserves) Declaration 2020 (No 9)*.

2 Commencement

This instrument commences on 1 February 2020.

3 Declaration

I declare public access to the reserves specified in column 2 of schedule 1 is prohibited.

4 Expiry

This instrument expires at 11:59 pm on 7 February 2020.

Ian Walker
Conservator of Flora and Fauna
31 January 2020

Schedule 1 Closed reserves

(see s 3)

column 1 item	column 2 reserve
1	The area identified in schedule 2 known as Bullen Range Nature Reserve, west of the Murrumbidgee River
2	The area identified in schedule 3 known as Gigerline Nature Reserve
3	The area identified in schedule 4 known as Gorooyarroo Nature Reserve
4	The area identified in schedule 5 known as Kowen Escarpment Nature Reserve
5	The area identified in schedule 6 known as Lower Cotter Catchment
6	The area identified in schedule 7 known as Lower Molonglo River Corridor
7	The area identified in schedule 8 known as Molonglo Gorge Nature Reserve
8	The area identified in schedule 9 known as Mulligans Flat Woodland Sanctuary
9	The area identified in schedule 10 known as Rob Roy Nature Reserve
10	The area identified in schedule 11 known as Sherwood Forest Special Purpose Reserve
11	The area identified in schedule 12 known as Stony Creek Nature Reserve, west of the Murrumbidgee River

Schedule 2 Bullen Range Nature Reserve, west of the Murrumbidgee River

(see sch 1 item 1)

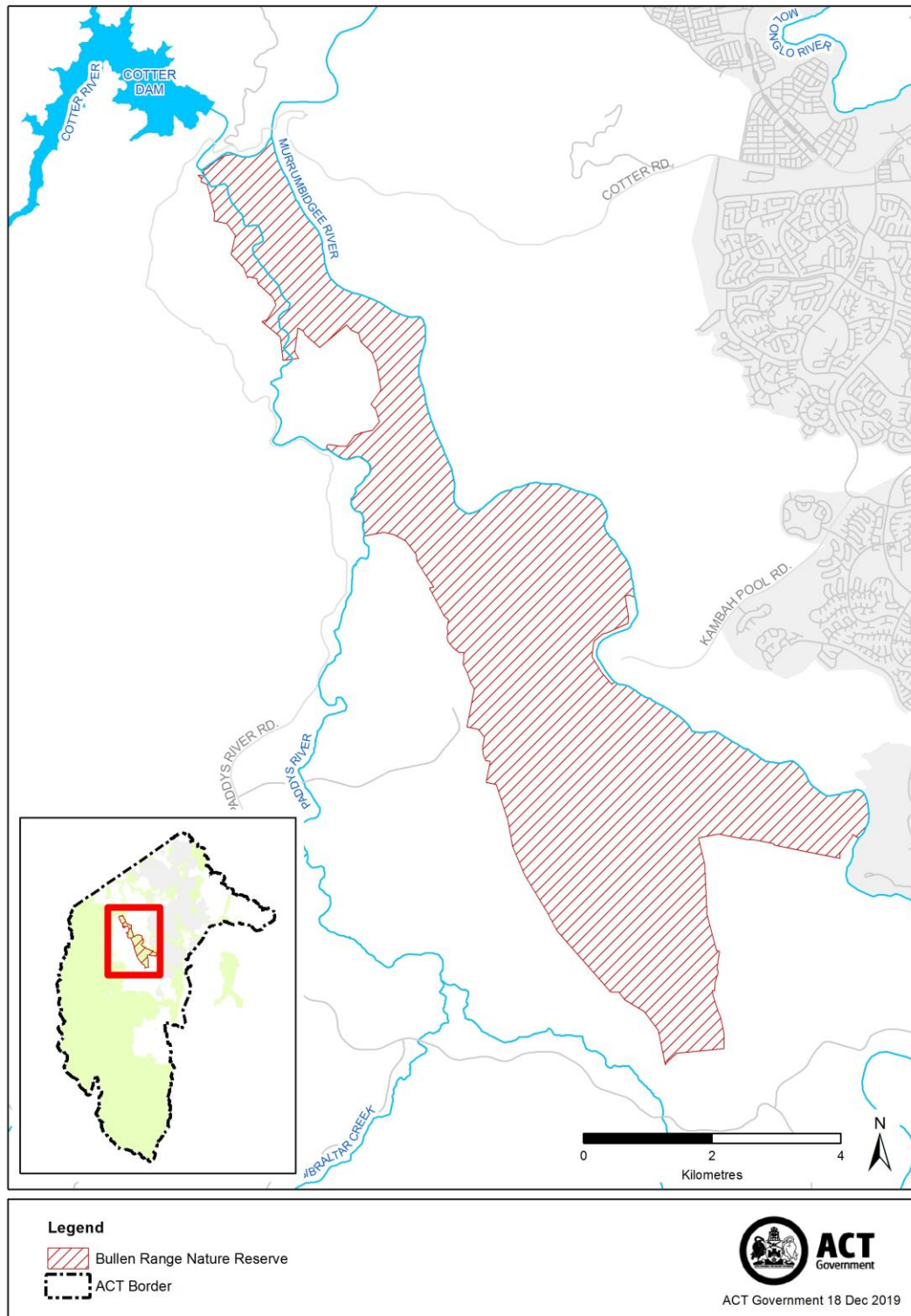

Schedule 3 Gigerline Nature Reserve

(see sch 1 item 2)

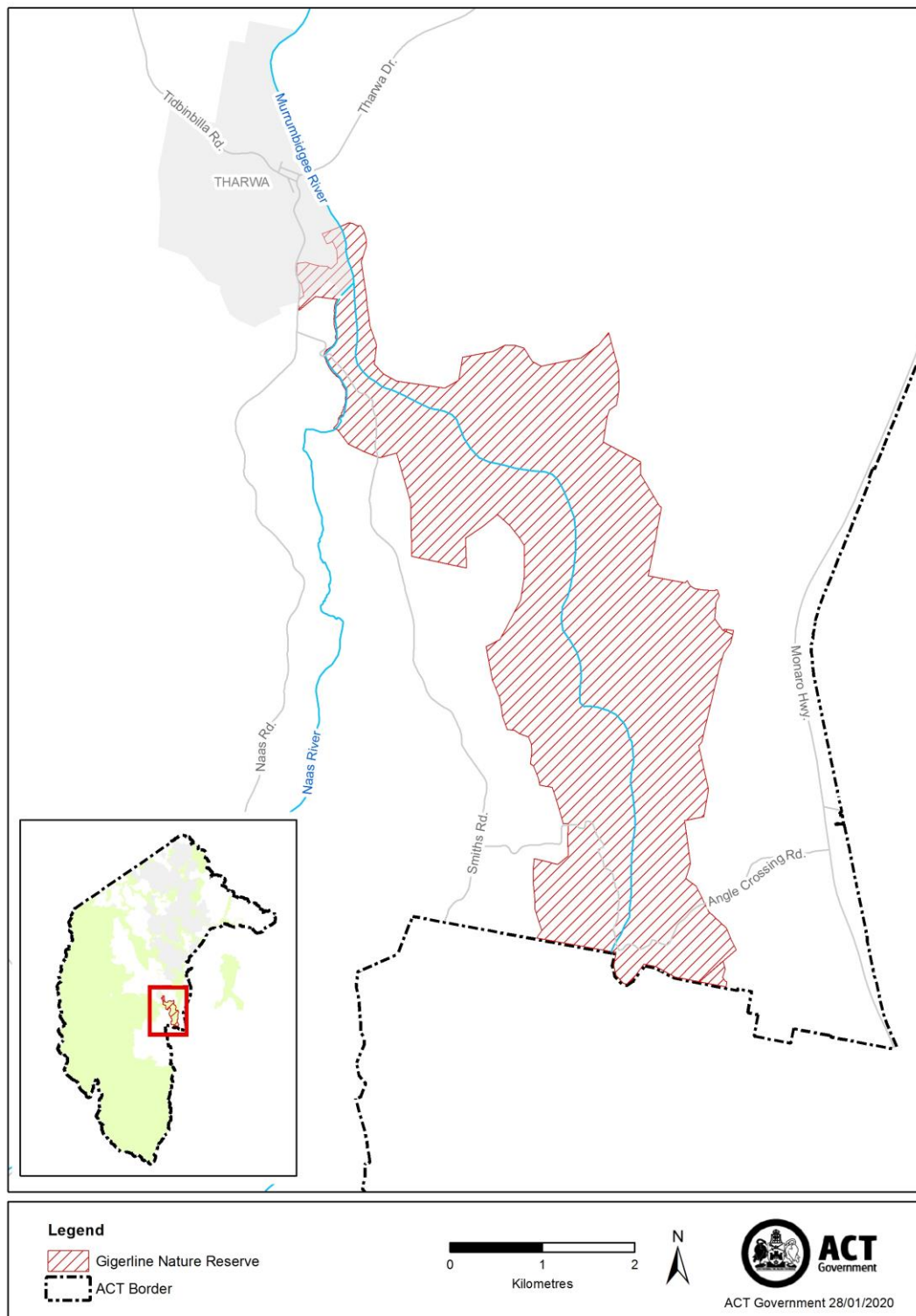

Schedule 4 Goorooyarroo Nature Reserve

(see sch 1 item 3)

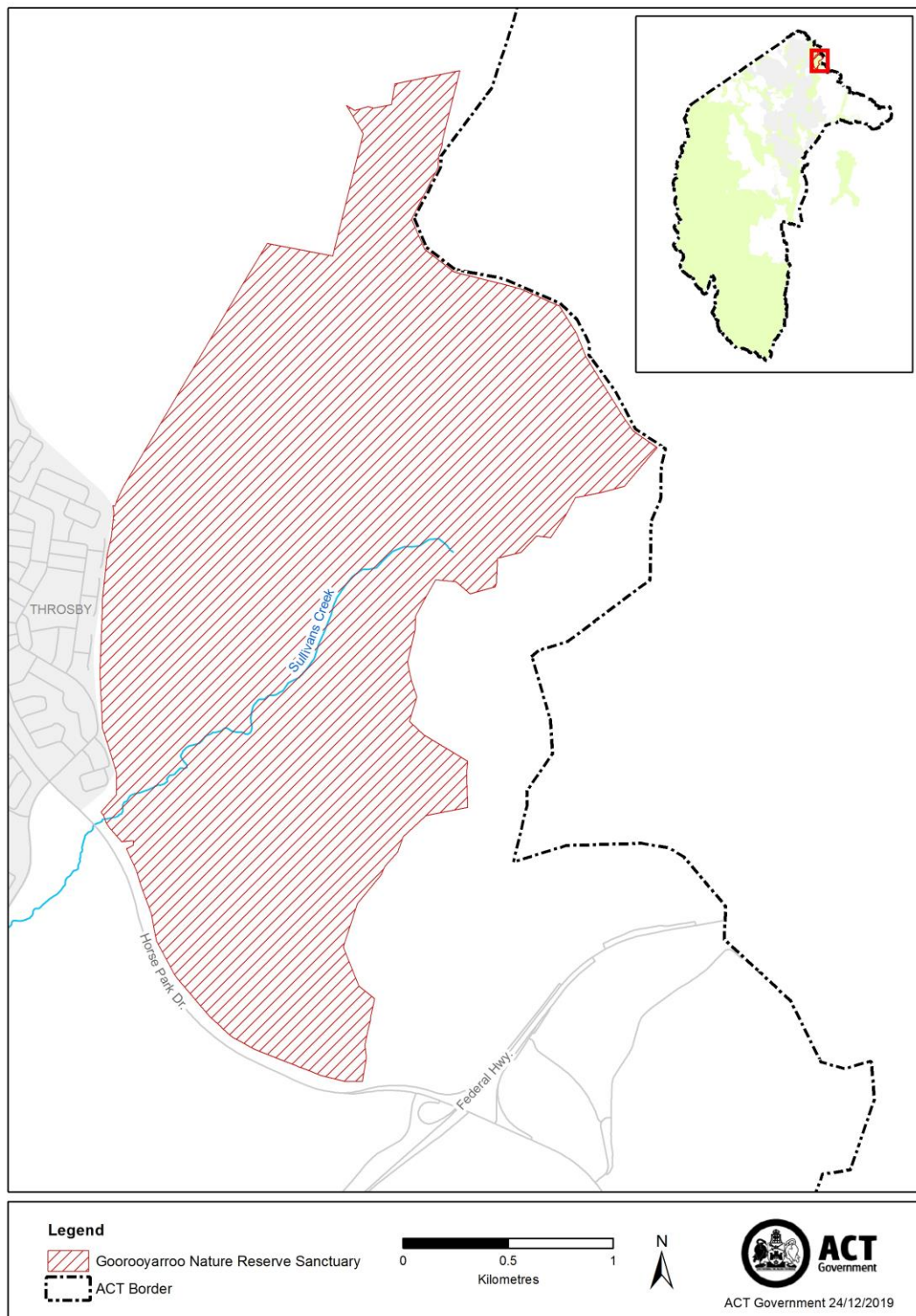

Schedule 5 Kowen Escarpment Nature Reserve

(see sch 1 item 4)

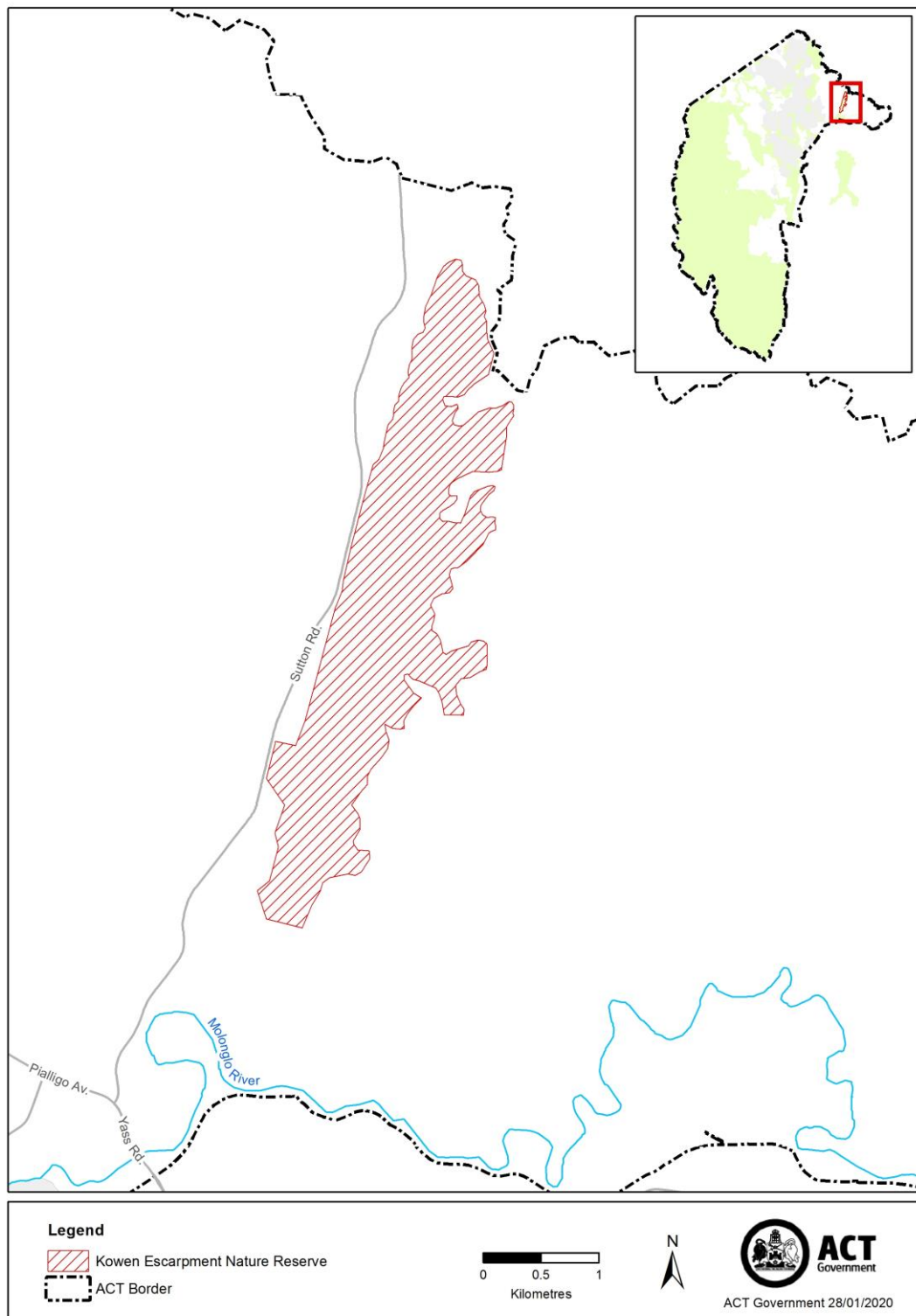

Schedule 6 Lower Cotter Catchment

(see sch 1 item 5)

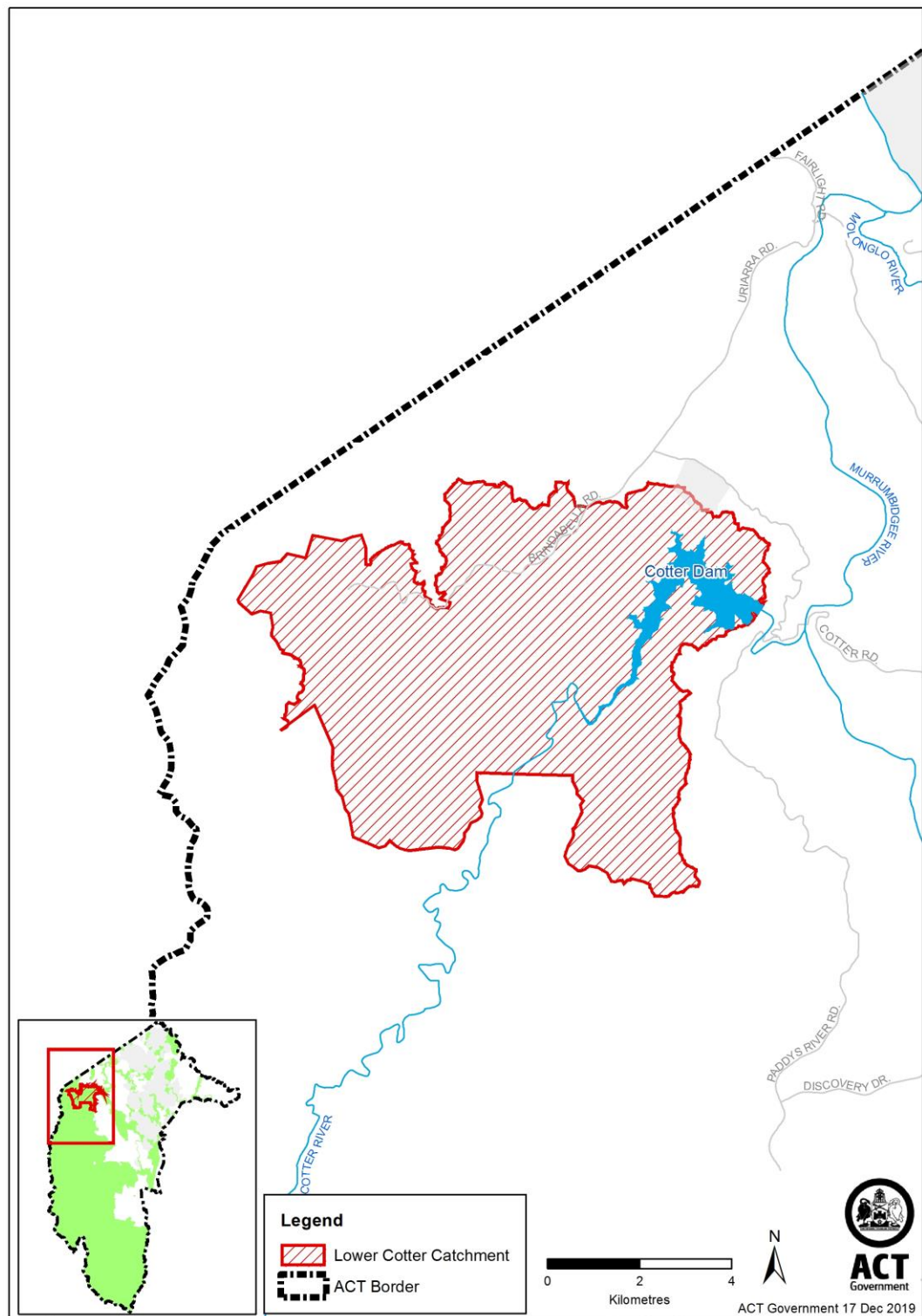

Schedule 7 Lower Molonglo River Corridor

(see sch 1 item 6)

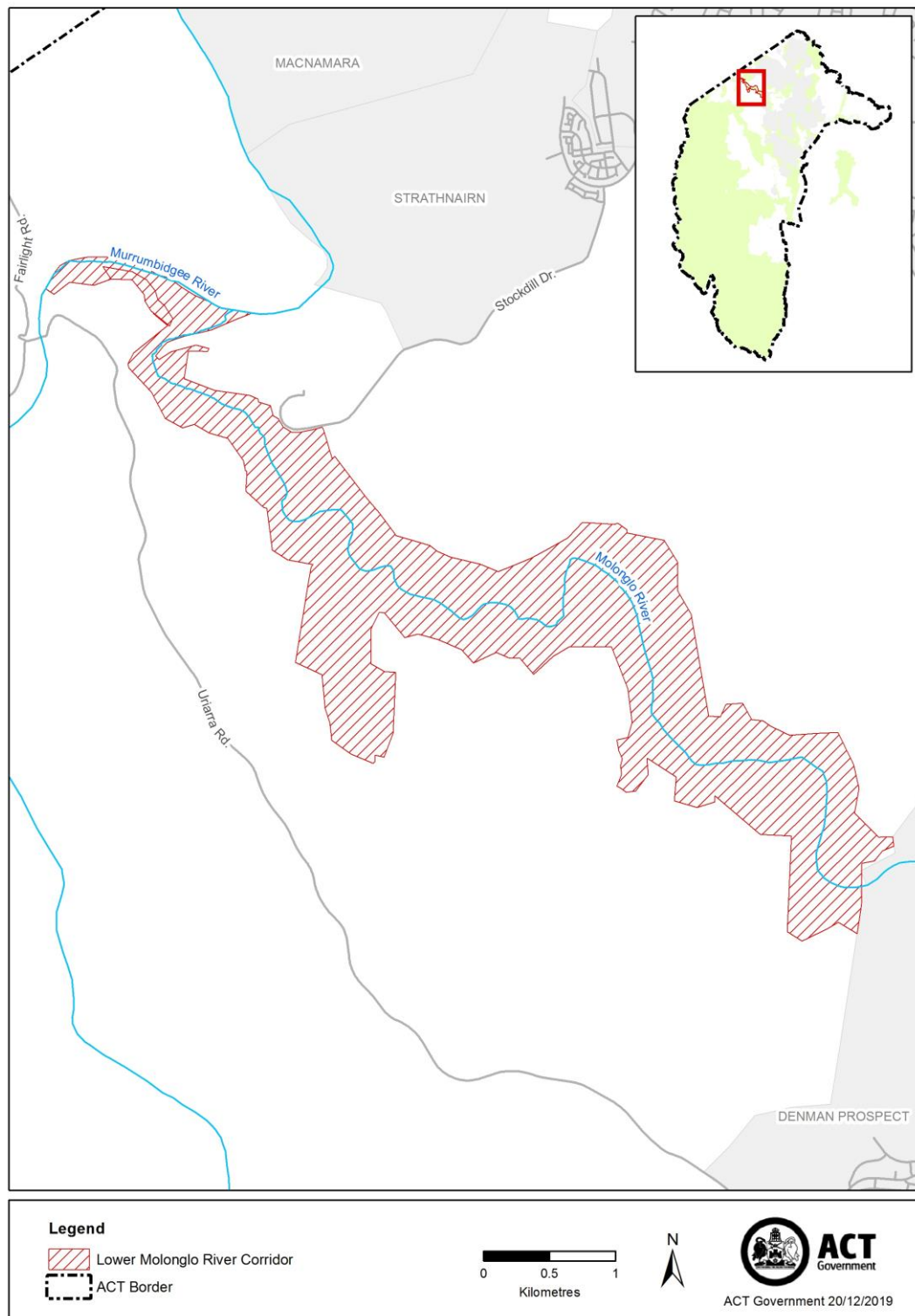

Schedule 8 Molonglo Gorge Nature Reserve

(see sch 1 item 7)

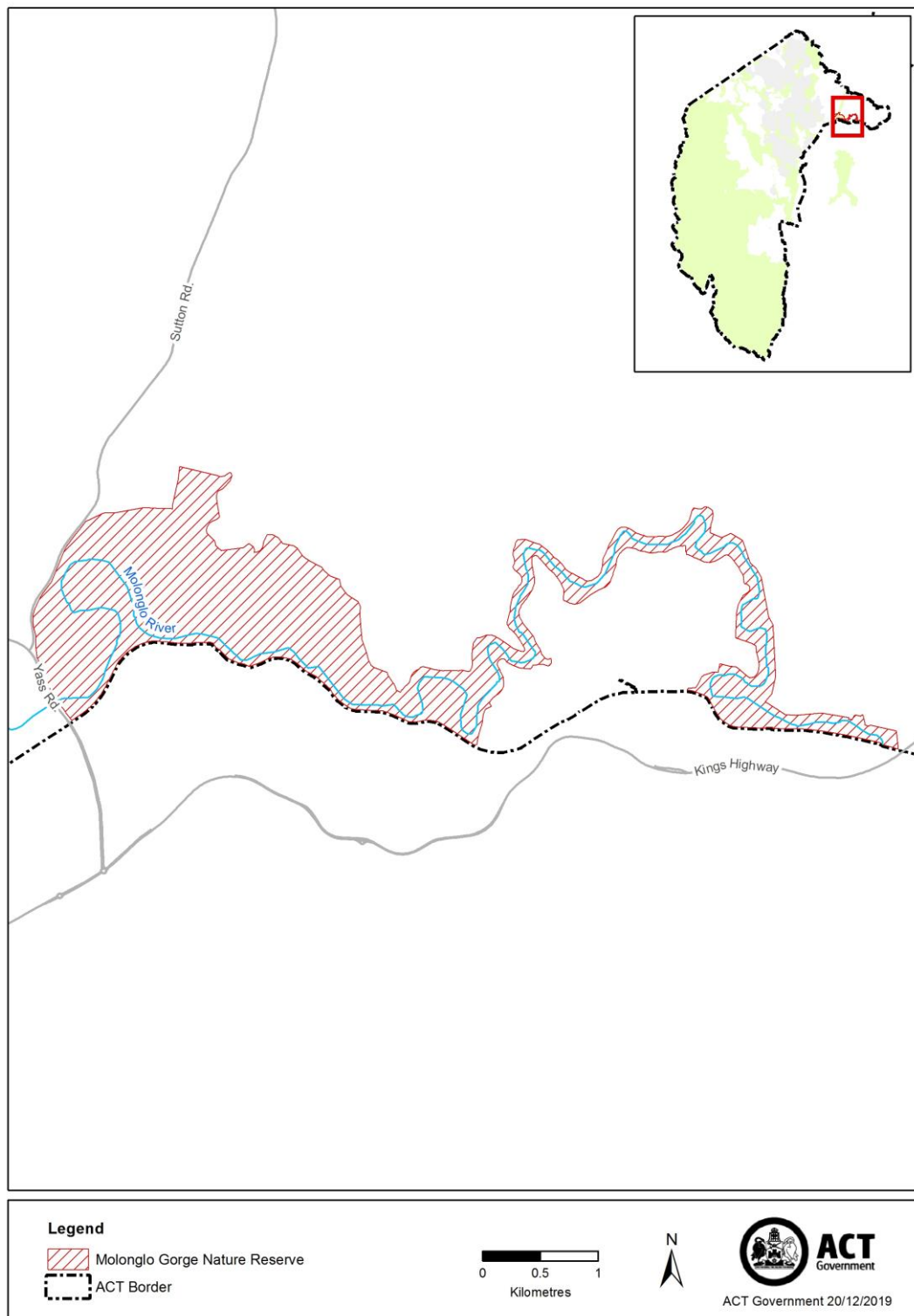

Schedule 9 Mulligans Flat Woodland Sanctuary

(see sch 1 item 8)

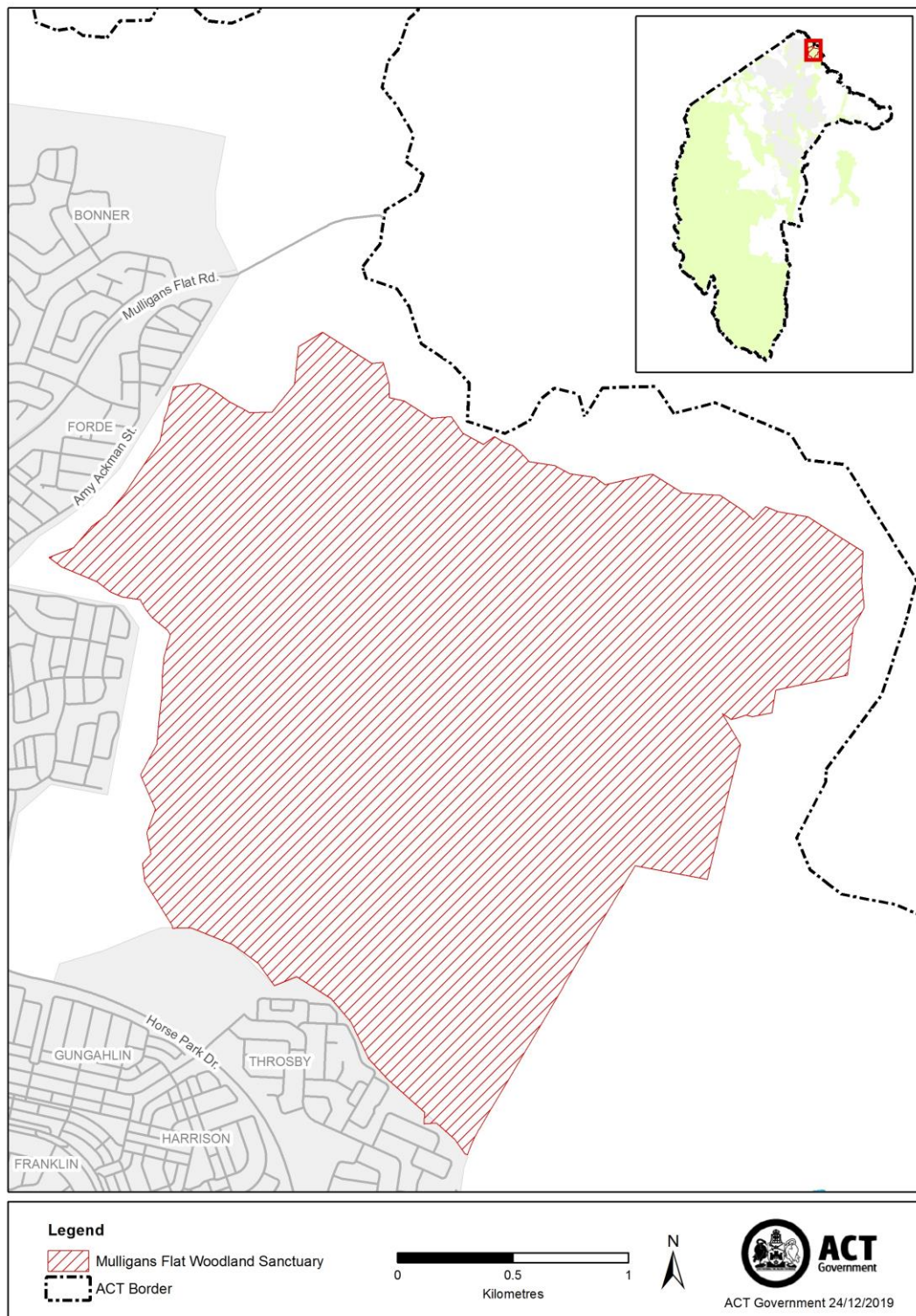

Schedule 10 Rob Roy Nature Reserve

(see sch 1 item 9)

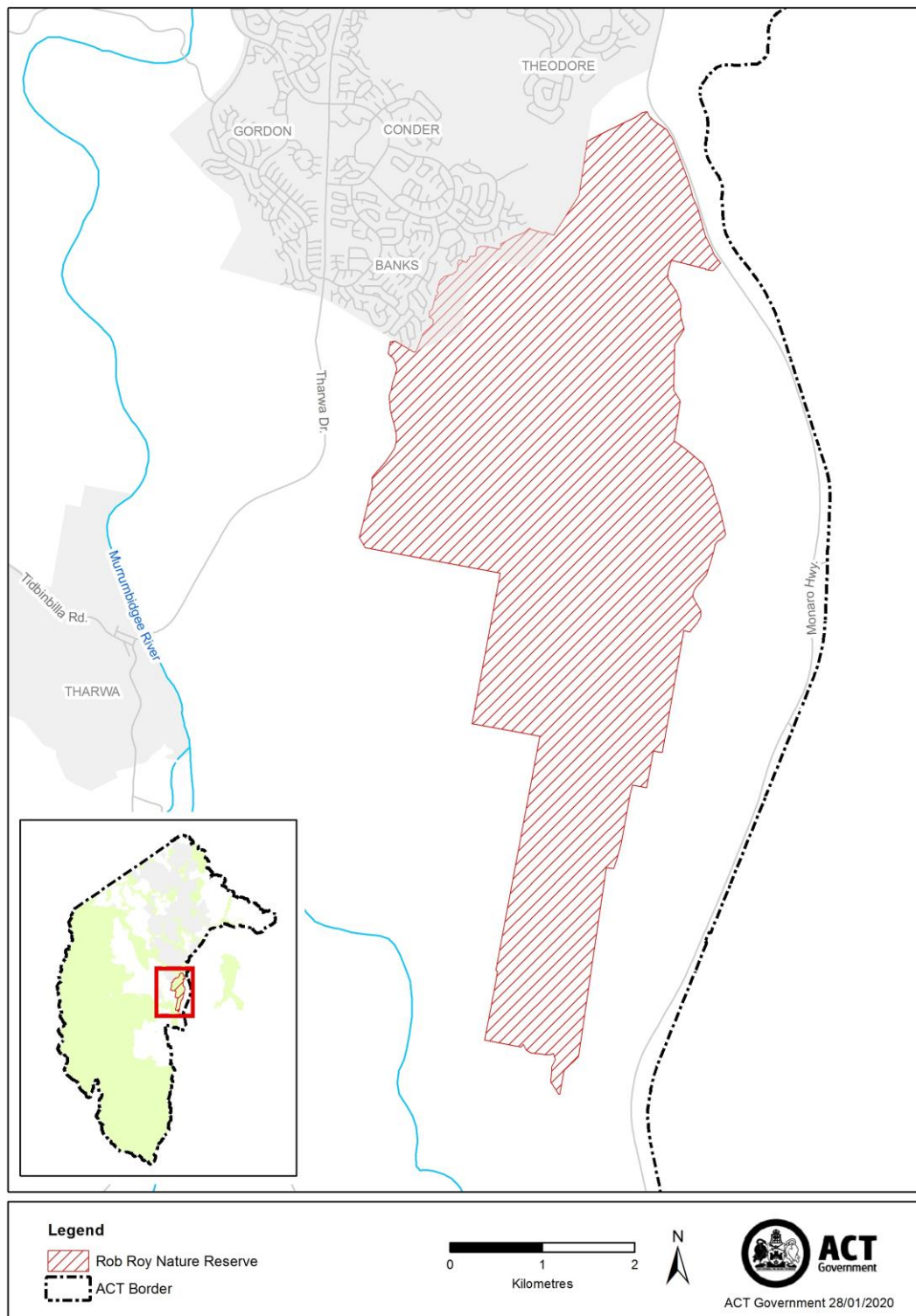

Schedule 11 Sherwood Forest Special Purpose Reserve

(see sch 1 item 10)

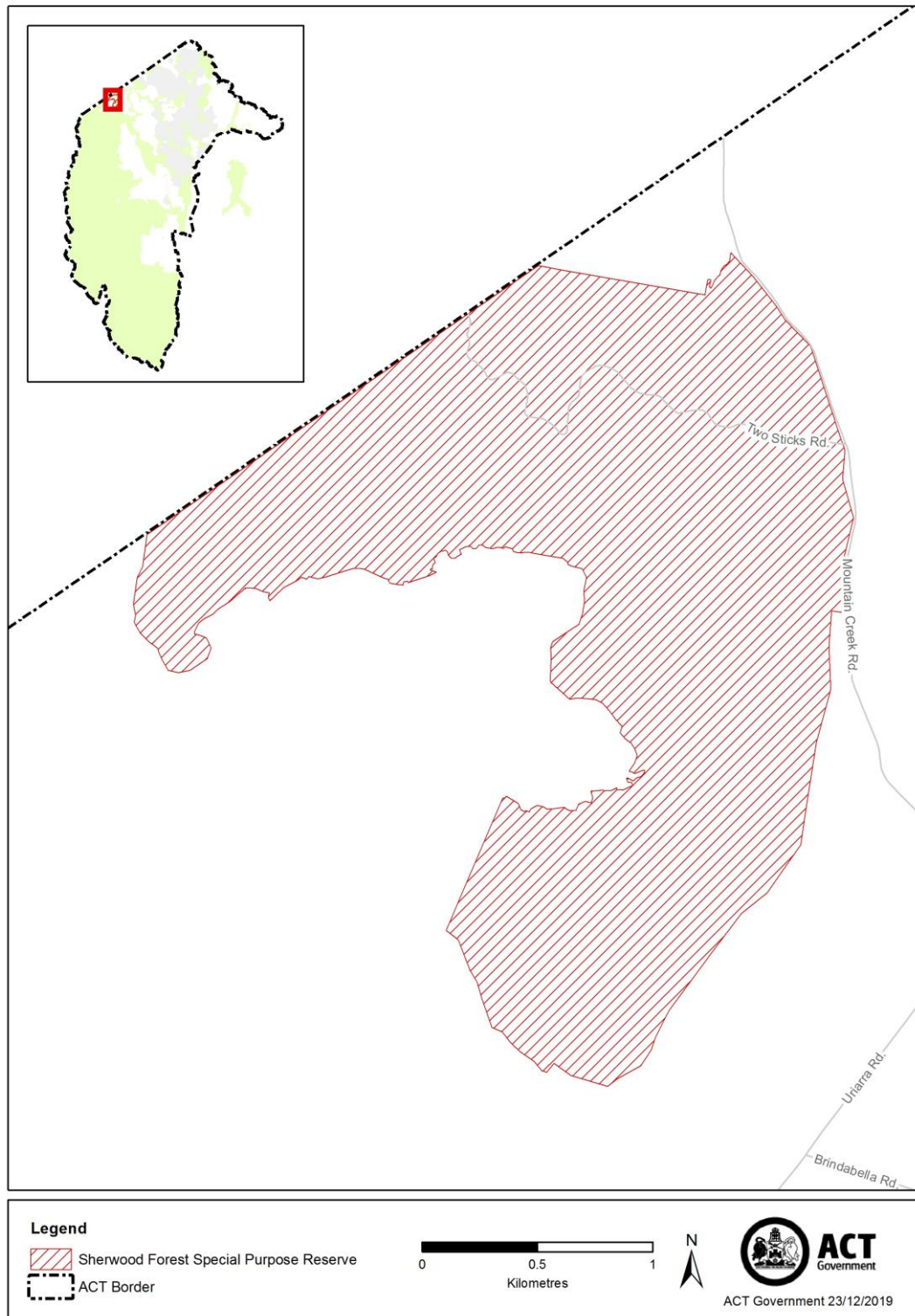

Schedule 12 Stony Creek Nature Reserve, west of the Murrumbidgee River

(see sch 1 item 11)

