

Australian Capital Territory

Tree Protection (Built-up Urban Areas) Declaration 2021 (No 1)

Notifiable Instrument NI2021-233

made under the *Tree Protection Act 2005*, section 7 (Application of Act—built-up urban areas)

1 Name of instrument

This instrument is the *Tree Protection (Built-up Urban Areas) Declaration 2021 (No 1)*.

2 Commencement

This instrument commences on the day after its notification day.

3 Determination

I declare the following as built-up urban areas to as designated in parts 1 to 6 of schedule 1:

- a) Part 1 – Gungahlin suburbs and Hall;
- b) Part 2 – Belconnen suburbs (including Charnwood Homestead);
- c) Part 3 – Canberra Central suburbs (including Oaks Estate and Beard);
- d) Part 4 – Weston Creek and Molonglo Valley suburbs;
- e) Part 5 – Woden Valley suburbs; and
- f) Part 6 – Tuggeranong suburbs (including Tharwa and Hume).

4 Revocation

This instrument revokes the *Tree Protection (Built-up Urban Areas) Declaration 2014 (No 2)* (NI 2014-383).

Chris Steel MLA
Minister for Transport and City Services

18 April 2021

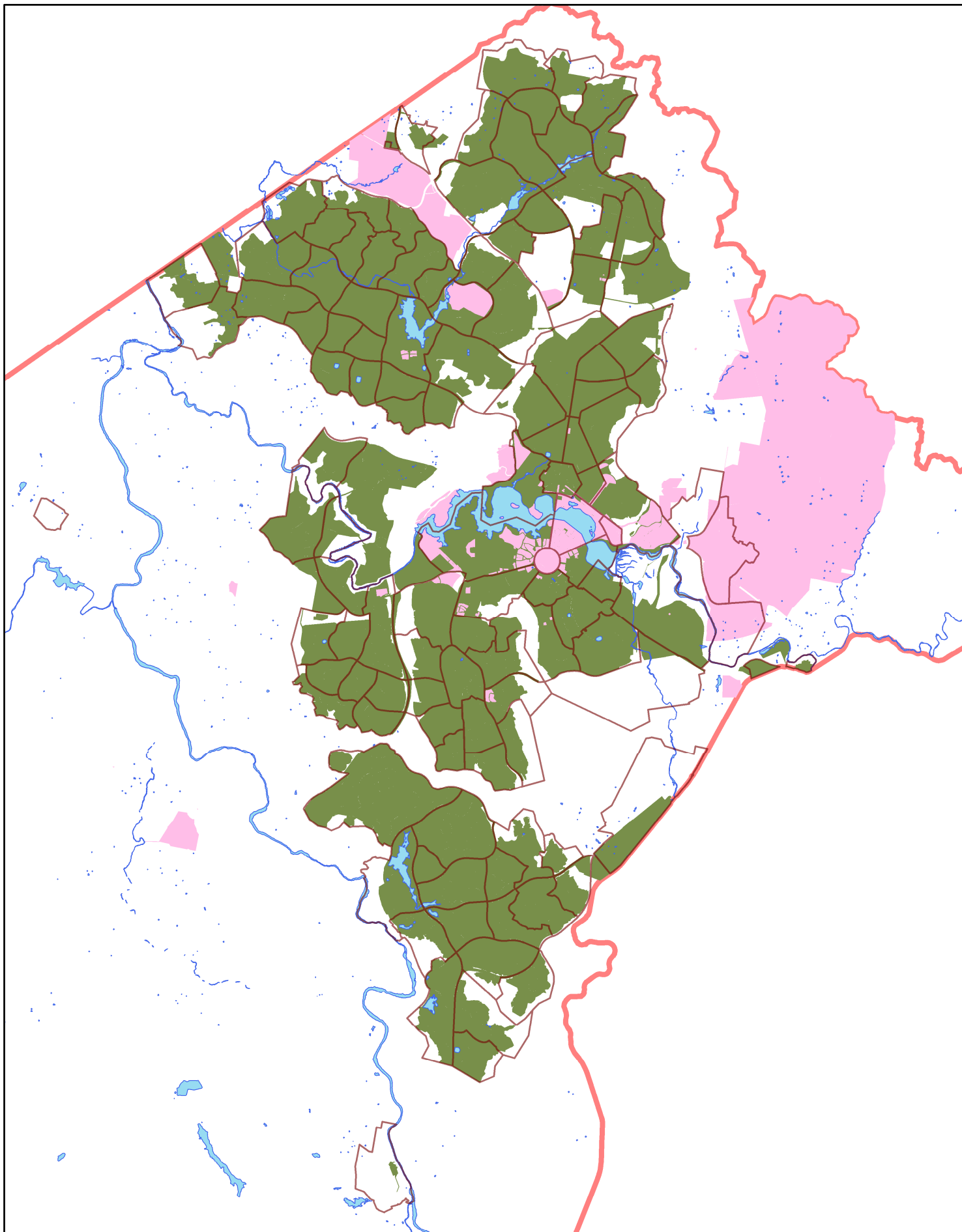

Schedule 1 Overview

Definition of the built - up area for the Tree Protection Act 2005 section7.

Legend

Built-up urban areas for purpose of the Tree Protection Act 2005 section 7. Territory land excluding broadacre, hills, ridges & buffers, forestry, river corridors, rural and water features.

National Land

Date: 01 Mar 2021
Time: 9:58 AM
Coordinate System:
GDA 1994 MGA Zone 55
Projection: Transverse Mercator
Datum: GDA 1994



0 1,050 2,100 4,200
Metres
Scale @ A4: 1:180,000

Disclaimer:

The publisher of and/or contributors to this production accept no responsibility for any injury, loss or damage arising from its use or errors or omissions therein. While all care is taken to ensure a high degree of accuracy users are invited to notify any map discrepancies and should use this map with due care.



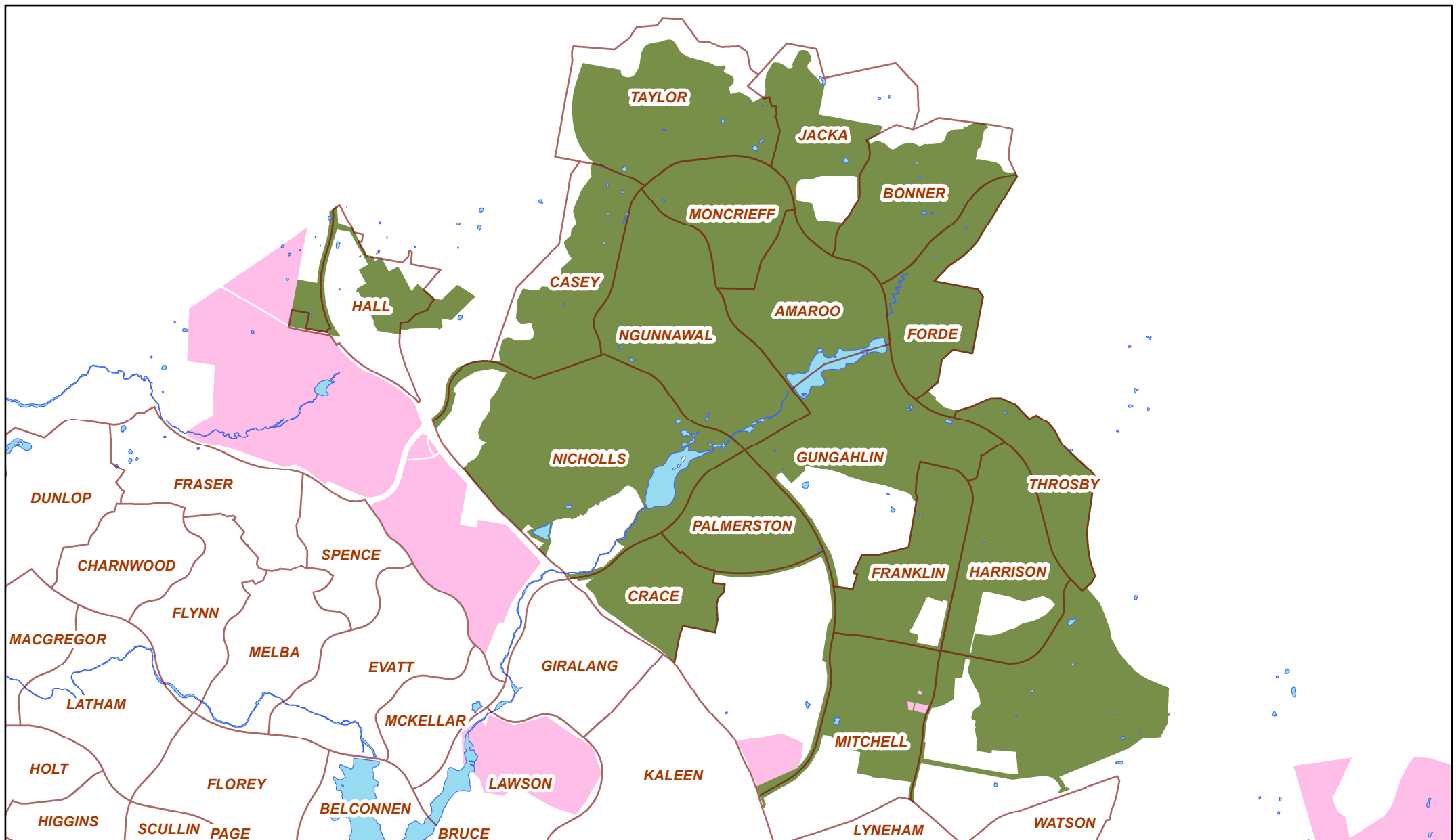

Schedule 1 Part 1 of 6

Gungahlin including Hall

Definition of the built - up area for the Tree Protection Act 2005 section7.

Legend

Built-up urban areas for purpose of the Tree Protection Act 2005 section 7. Territory land excluding broadacre, hills, ridges & buffers, forestry, river corridors, rural and water features.

National Land

Date: 01 Mar 2021
Time: 10:01 AM
Coordinate System:
GDA 1994 MGA Zone 55
Projection: Transverse Mercator
Datum: GDA 1994



0 750 1,500 3,000
Metres

Scale @ A4: 1:65,000

Disclaimer:

The publisher of and/or contributors to this production accept no responsibility for any injury, loss or damage arising from its use or errors or omissions therein. While all care is taken to ensure a high degree of accuracy users are invited to notify any map discrepancies and should use this map with due care.



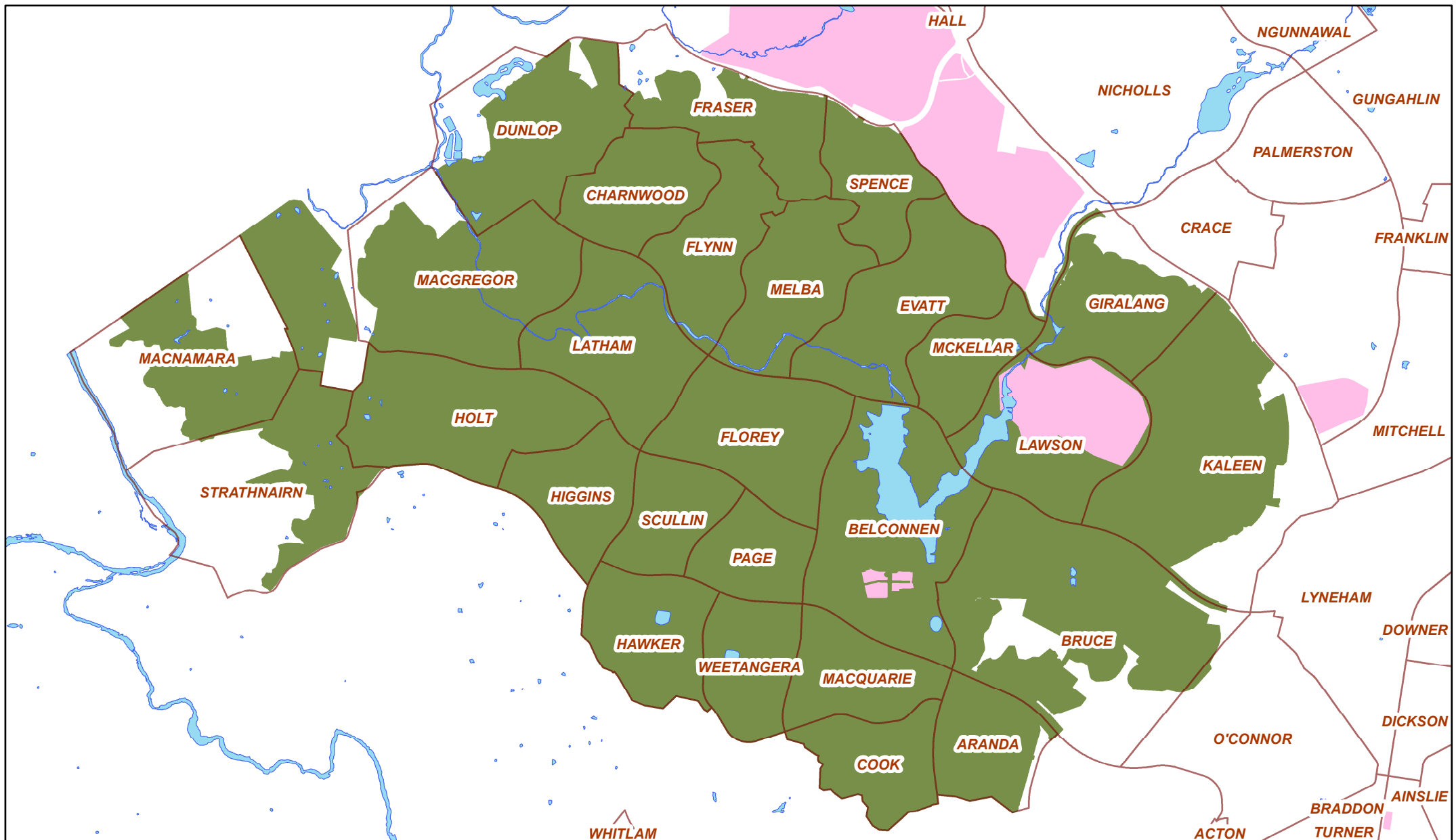

Schedule 1 Part 2 of 6

Belconnen

Definition of the built - up area for the Tree Protection Act 2005 section7.

Legend

Built-up urban areas for purpose of the Tree Protection Act 2005 section 7. Territory land excluding broadacre, hills, ridges & buffers, forestry, river corridors, rural and water features.

National Land

Date: 01 Mar 2021
Time: 9:59 AM
Coordinate System:
GDA 1994 MGA Zone 55
Projection: Transverse Mercator
Datum: GDA 1994

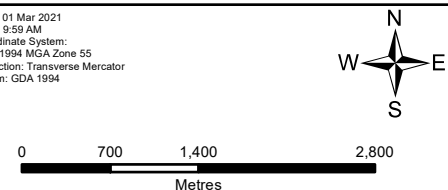

Scale @ A4: 1:60,000

Disclaimer:

The publisher of and/or contributors to this production accept no responsibility for any injury, loss or damage arising from its use or errors or omissions therein. While all care is taken to ensure a high degree of accuracy users are invited to notify any map discrepancies and should use this map with due care.



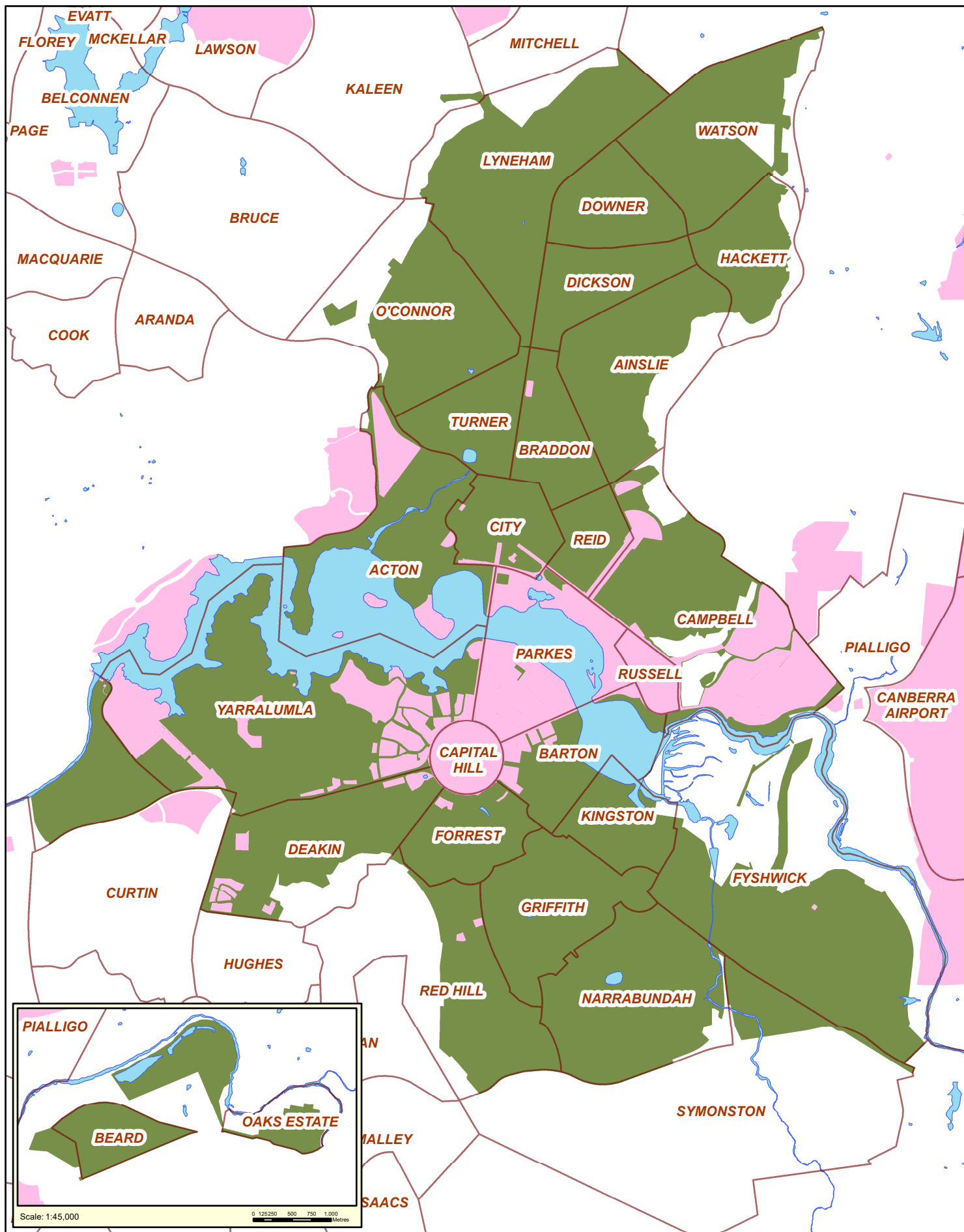

Schedule 1 Part 3 of 6

Canberra Central including Beard and Oaks Estate

Definition of the built - up area for the Tree Protection Act 2005 section7.

Legend

Built-up urban areas for purpose of the Tree Protection Act 2005 section 7. Territory land excluding broadacre, hills, ridges & buffers, forestry, river corridors, rural and water features.

National Land

Date: 01 Mar 2021
Time: 10:00 AM
Coordinate System:
GDA 1994 MGA Zone 55
Projection: Transverse Mercator
Datum: GDA 1994



0 400 800 1,600
Metres
Scale @ A4: 1:63,360

Disclaimer:

The publisher of and/or contributors to this production accept no responsibility for any injury, loss or damage arising from its use or errors or omissions therein. While all care is taken to ensure a high degree of accuracy users are invited to notify any map discrepancies and should use this map with due care.





Schedule 1 Part 4 of 6

Weston Creek Molonglo

Definition of the built - up area for the Tree Protection Act 2005 section 7.

Legend

Built-up urban areas for purpose of the Tree Protection Act 2005 section 7. Territory land excluding broadacre, hills, ridges & buffers, forestry, river corridors, rural and water features.

National Land

Date: 01 Mar 2021
Time: 9:59 AM
Coordinate System:
GDA 1994 MGA Zone 55
Projection: Transverse Mercator
Datum: GDA 1994



0 337.5 675 1,350
Metres

Scale @ A4: 1:50,000

Disclaimer:

The publisher of and/or contributors to this production accept no responsibility for any injury, loss or damage arising from its use or errors or omissions therein. While all care is taken to ensure a high degree of accuracy users are invited to notify any map discrepancies and should use this map with due care.



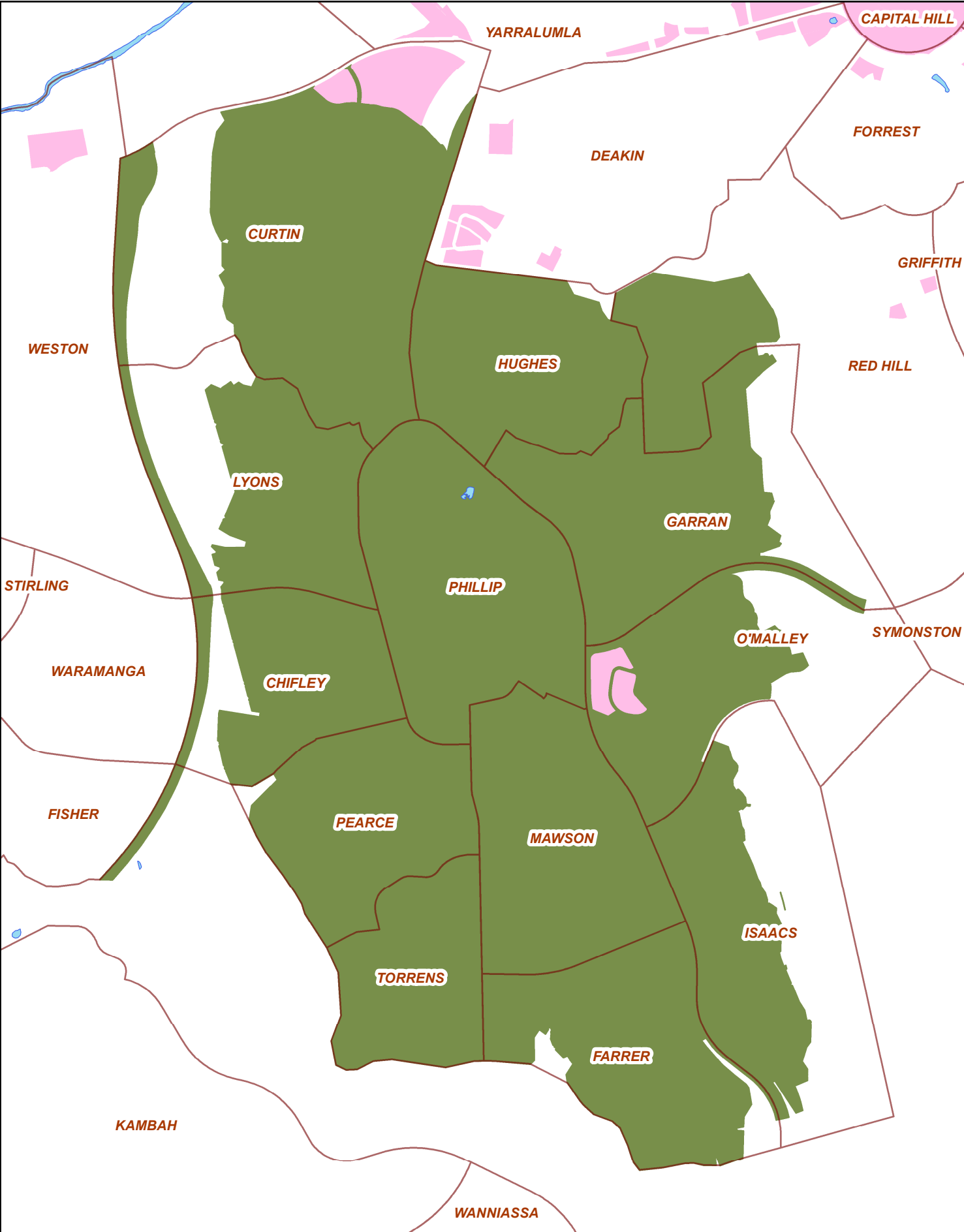

Schedule 1 Part 5 of 6

Woden Valley

Definition of the built - up area for the Tree Protection Act 2005 section7.

Legend

Built-up urban areas for purpose of the Tree Protection Act 2005 section 7. Territory land excluding broadacre, hills, ridges & buffers, forestry, river corridors, rural and water features.

National Land

Date: 01 Mar 2021
Time: 10:01 AM
Coordinate System: GDA 1994 MGA Zone 55
Projection: Transverse Mercator
Datum: GDA 1994

0 235 470 940

Metres

Scale @ A4: 1:35,000

Disclaimer:

The publisher of and/or contributors to this production accept no responsibility for any injury, loss or damage arising from its use or errors or omissions therein. While all care is taken to ensure a high degree of accuracy users are invited to notify any map discrepancies and should use this map with due care.



ACT GOVERNMENT



Schedule 1 Part 6 of 6

Tuggeranong including Tharwa

Definition of the built - up area for the Tree Protection Act 2005 section7.

Legend

Built-up urban areas for purpose of the Tree Protection Act 2005 section 7. Territory land excluding broadacre, hills, ridges & buffers, forestry, river corridors, rural and water features.

 National Land

Date: 01 Mar 2021
Time: 10:00 AM
Coordinate System:
GDA 1994 MGA Zone 55
Projection: Transverse Mercator
Datum: GDA 1994



0 500 1,000 2,000
Metres
Scale @ A4: 1:75,000

Disclaimer:

The publisher of and/or contributors to this production accept no responsibility for any injury, loss or damage arising from its use or errors or omissions therein. While all care is taken to ensure a high degree of accuracy users are invited to notify any map discrepancies and should use this map with due care.

